

Pune District Education Association's
Annasaheb Magar Mahavidyalaya,
Hadapsar, Pune- 411028

Affiliated to Savitribai Phule Pune University, Pune

Self Study Report: 2024 (4th Cycle)

Criterion – 2 **Teaching- Learning and Evaluation**

2.3. Teaching- Learning Process

2.3.2 Teachers use ICT enabled tools for effective teaching-learning process.

Submitted to
NATIONAL ASSESSMENT AND ACCREDITATION COUNCIL,
BENGALURU

ICT TOOLS

Sr.No	Particulars	Page. NO.
01	Online Lecture Screen Shot Data	4 -37
02	Online Internal Examination Paper Links	39-55
03	PPT of Teachers	56-87
04	Online E-Resources on You Tube	88-118
05	Online E-Resource Data(PPT links)	119-131
06	Learning Management System (LMS) Training Workshop	132-138
07	Google Classroom	139-203

Online Lecture Screen Shot Data

Daily online lecture

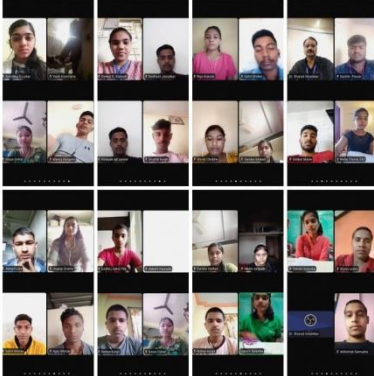
<p>Date: 27/09/2021 Teacher: Dr. Sharad Giramkar Class: F. Y. B. Sc. Zoology Time: 01.00 to 01.40 pm. No. of students attended lecture: 46 Topic covered: Introduction to course Platform Used: Zoom Platform ID: Meeting ID: 731 6124 3166 Passcode: uZWK9t</p>		
<p>Date: 28/09/2021 Teacher: Dr. Sharad Giramkar Class: F. Y. B. Sc. Zoology Time: 01.00 to 01.40 pm. No. of students attended lecture: 41 Topic covered: Introduction to Animal Diversity Platform Used: Zoom Meeting ID: 75085933178 Passcode: c3v39H</p>		
<p>Date: 29/09/2021 Teacher: Dr. Sharad Giramkar Class: F. Y. B. Sc. Zoology Time: 01.00 to 01.40 pm. No. of students attended lecture: 41 Topic covered: Introduction to Animal Diversity Platform Used: Zoom Meeting ID: 74306364863 Passcode: d455pk</p>		

Date: 30/09/2021
 Teacher: Dr. Sharad Giramkar
 Class: F.Y.B.Sc. Zoology
 Time: 01.00 to 01.40 pm. No. of students attended lecture: 36
 Topic covered: Principles of classification
 Platform Used: Zoom
 Meeting ID: 71122686555
 Passcode: r1zuxi

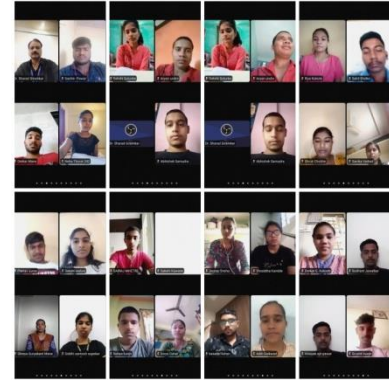
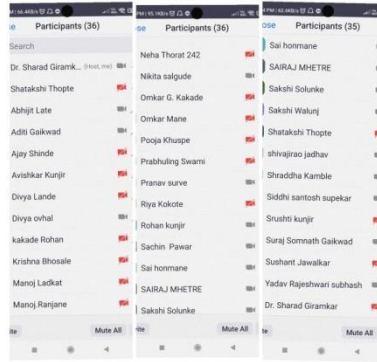

Date: 05/10/2021
 Teacher: Dr. Sharad Giramkar
 Class: F.Y.B.Sc. Zoology
 Time: 01.00 to 01.40 pm. No. of students attended lecture: 37
 Topic covered: Introduction to Animal Diversity
 Platform Used: Zoom
 Meeting ID: 77289999111
 Passcode: Zn7wRi

Date: 06/10/2021
 Teacher: Dr. Sharad Giramkar
 Class: F.Y.B.Sc. Zoology
 Time: 01.00 to 01.40 pm. No. of students attended lecture: 34
 Topic covered: Principles of classification
 Platform Used: Zoom
 Meeting ID: 78035029084
 Passcode: 3j2s4J

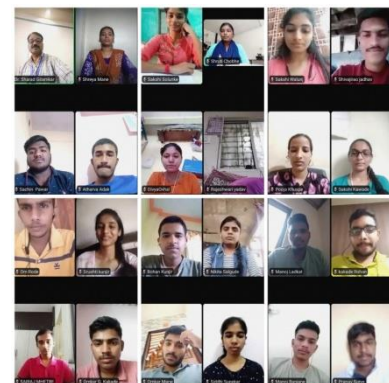

Date: 08/10/2021
 Teacher: Dr. Sharad Giramkar
 Class: S.Y.B.Sc. Zoology
 Time: 11.50 to 12.40 pm. No. of students attended lecture: 24
 Topic covered: Syllabus discussion.
 Platform Used: Zoom
 Meeting ID: 74298554790
 Passcode: A7B7Vw

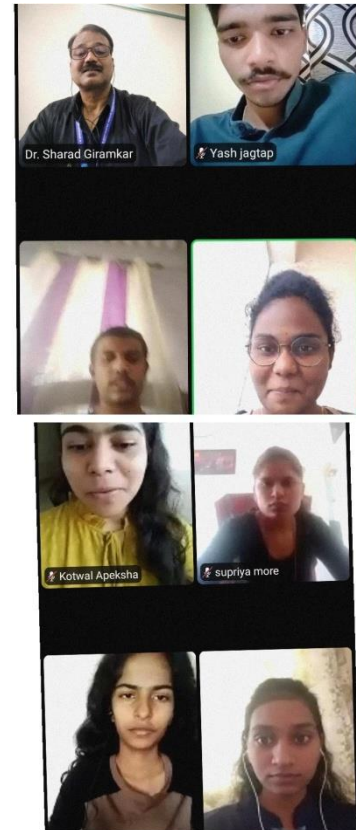
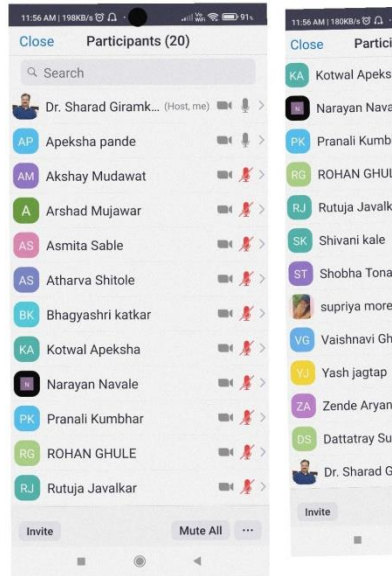

Date: 09/10/2021
 Teacher: Dr. Sharad Giramkar
 Class: S.Y.B.Sc. Zoology
 Time: 11.50 to 12.40 pm. No. of students attended lecture: 23
 Topic covered: Salient features of chordata.
 Platform Used: Zoom
 Meeting ID: 7702510 7655
 Passcode: nwLmR2

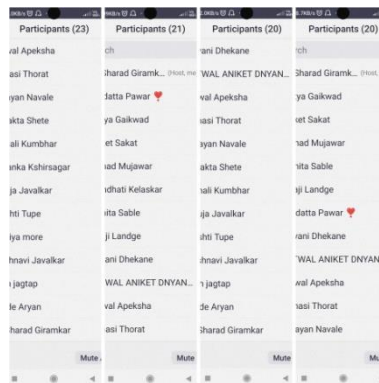

Date: 11/10/2021
 Teacher: Dr. Sharad Giramkar
 Class: F.Y.B.Sc. Zoology
 Time: 01.00 to 01.40 pm. No. of students attended lecture: 39
 Topic covered: Principles of classification
 Platform Used: Zoom
 Meeting ID: 75582620056
 Passcode: qh688e

Date: 12/10/2021
 Teacher: Dr. Sharad Giramkar
 Class: F.Y.B.Sc. Zoology
 Time: 01.00 to 01.40 pm. No. of students attended lecture: 34
 Topic covered: Principles of classification
 Platform Used: Zoom
 Meeting ID: 74691047105
 Passcode: gBw1Hf

Date: 13/10/2021
 Teacher: Dr. Sharad Giramkar
 Class: F.Y.B.Sc. Zoology
 Time: 01.00 to 01.40 pm. No. of students attended lecture: 31
 Topic covered: Principles of classification
 Platform Used: Zoom
 Meeting ID: 79469972909
 Passcode: 0quQi4

Date: 14/10/2021
 Teacher: Dr. Sharad Giramkar
 Class: S.Y.B.Sc. Zoology
 Time: 11.50 to 12.40 pm. No. of students attended lecture: 22
 Topic covered: Introduction to chordata
 Platform Used: Zoom
 Meeting ID: 79373233677
 Passcode: DE1i2K

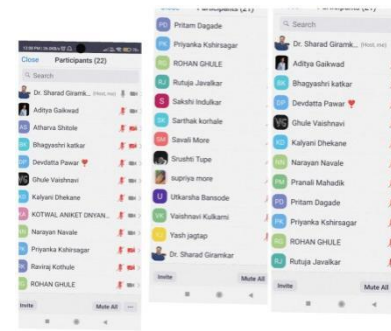

Date: 16/10/2021
 Teacher: Dr. Sharad Giramkar
 Class: S.Y.B.Sc. Zoology
 Time: 11.50 to 12.40 pm. No. of students attended lecture: 17
 Topic covered: Introduction to chordata
 Platform Used: Zoom
 Meeting ID: 76873976996
 Passcode: cdV5C3

Date: 18/10/2021
 Teacher: Dr. Sharad Giramkar
 Class: F.Y.B.Sc. Zoology
 Time: 01.00 to 01.40 pm. No. of students attended lecture: 33
 Topic covered: Principles of classification
 Platform Used: Zoom
 Meeting ID: 76645137027
 Passcode: kxwY9A

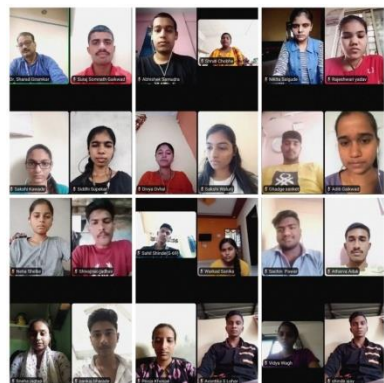

Date: 09/11/2021
Teacher: Dr. Sharad Giramkar
Class: T. Y. B. Sc. Zoology
Time: 11.00am to 12.40pm. (Two lectures)
No. of student attended lecture: 05
Topic covered:
Gametogenesis
Platform Used: Zoom
Meeting ID: 7562195 1036
Passcode: nv0T7r

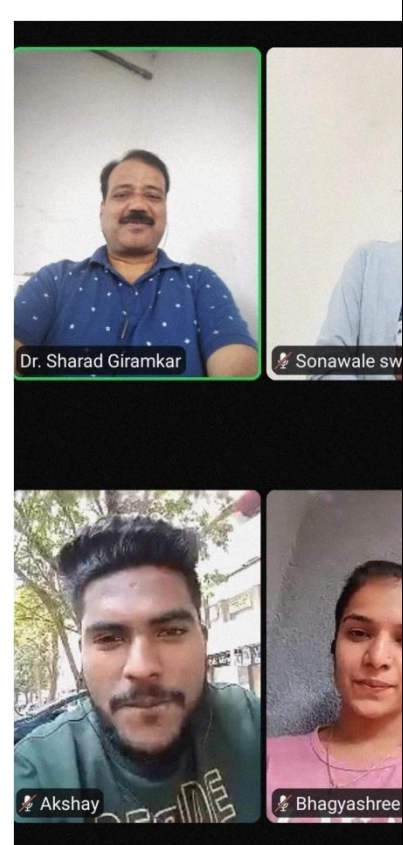
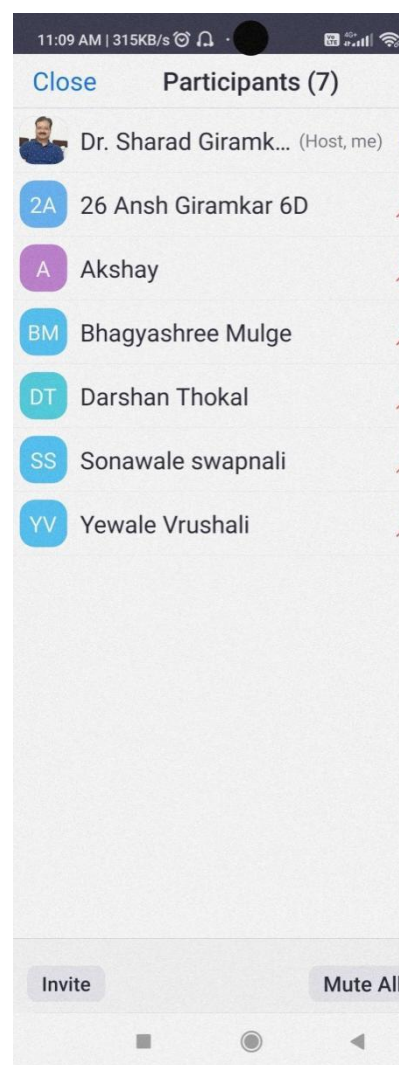

Date: 10/11/2021
Teacher: Dr. Sharad Giramkar
Class: F.Y.B.Sc. Zoology
Time: 01.00 to 01.50 pm. No. of students attended lecture: 21
Topic covered: Locomotion in protozoans
Platform Used: Zoom
Meeting ID: 78743759024
Passcode: 5qTcrQ

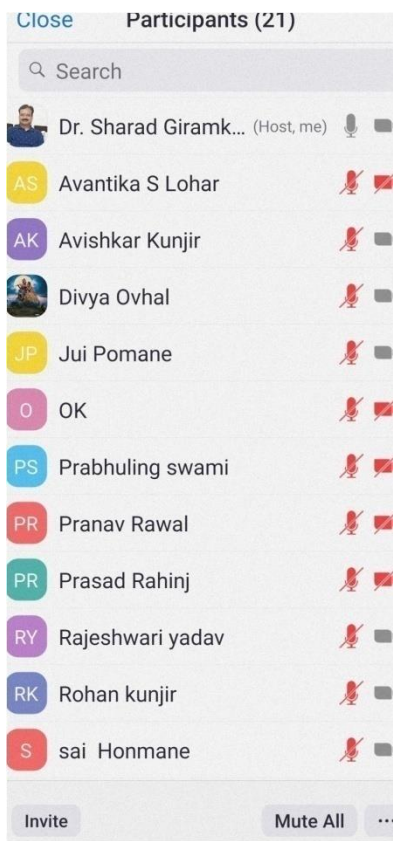

Date: 10/11/2021
Teacher: Dr. Sharad Giramkar
Class: T.Y.B.Sc. Zoology
Time: 01.50 to 02.40 pm. No. of students attended lecture: 06
Topic covered: Gametogenesis
Platform Used: Zoom
Meeting ID: 7605699 8937
Passcode: Z2Ckp0

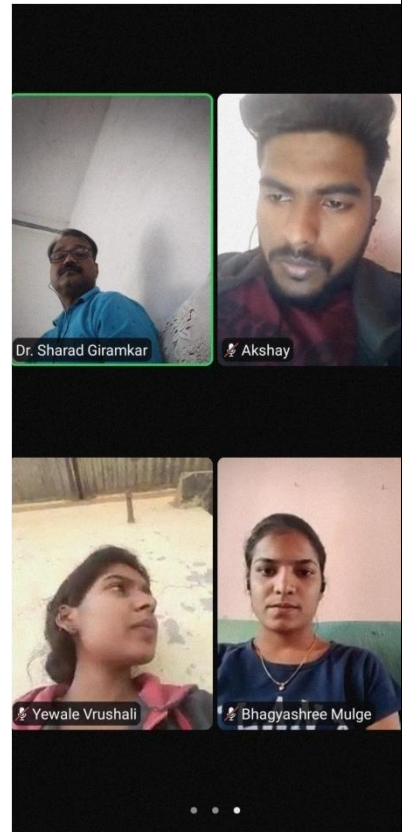
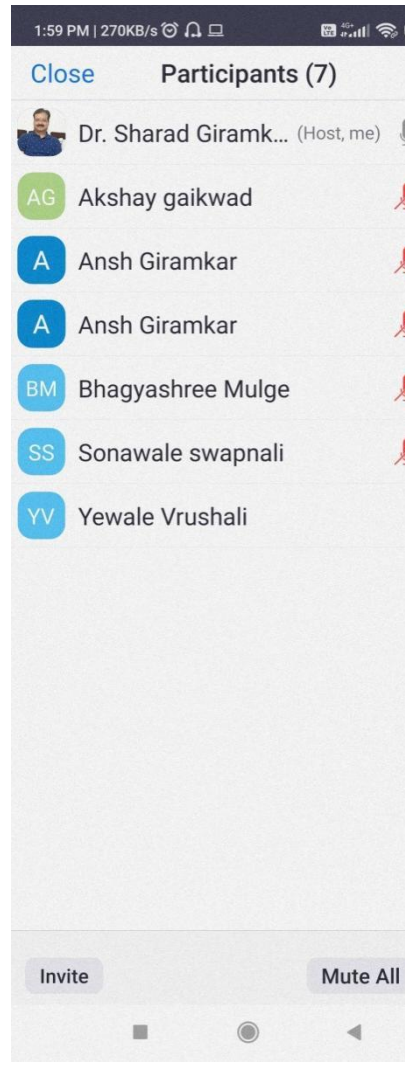

Date: 11/11/2021

Teacher: Dr. Sharad Giramkar

Class: F.Y.B.Sc. Zoology

Time: 11.00 to 11.50 am. No. of students attended lecture: 30

Topic covered: Paramecium ext. morphology and digestion

Platform Used: Zoom Meeting

ID: 788 1481 4154

Passcode: wcuw27

Date: 11/11/2021
Teacher: Dr. Sharad Giramkar
Class: T.Y.B.Sc. Zoology
Time: 01.00 to 01.50 pm. No. of students attended lecture: 02
Topic covered: Fertilization
Platform Used: Zoom
Meeting ID: 71579168229
Passcode: CiUwz3

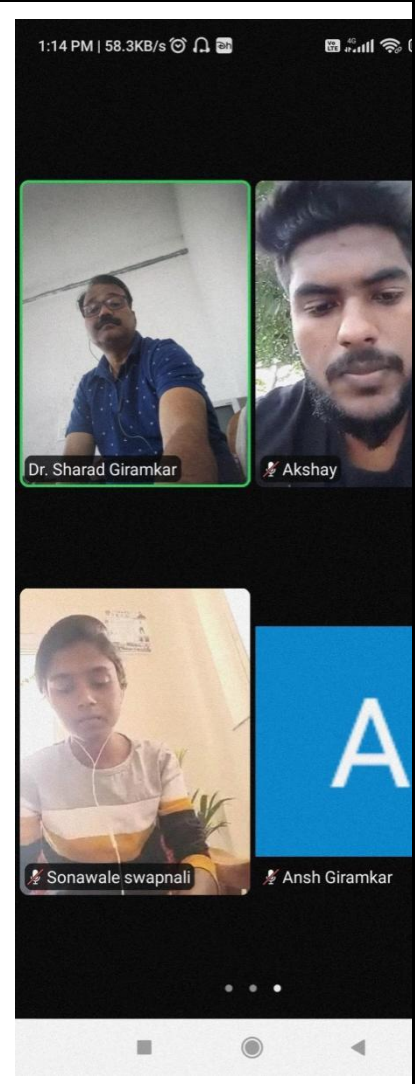
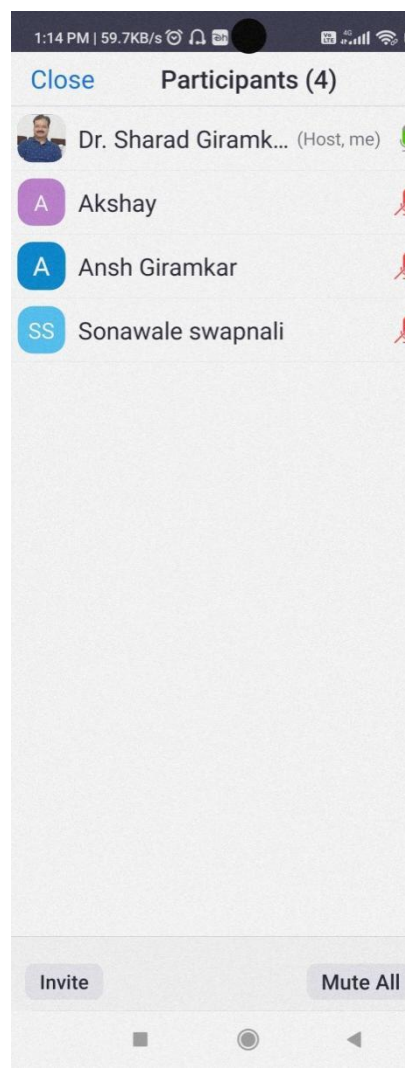

Date: 12/11/2021
Teacher: Dr. Sharad Giramkar
Class: T.Y.B.Sc. Zoology
Time: 11.00 to 11.50 am. No. of students attended lecture: 02
Topic covered: Events of Fertilization
Platform Used: Zoom
Meeting ID: 77666596980
Passcode: 4jzeYn

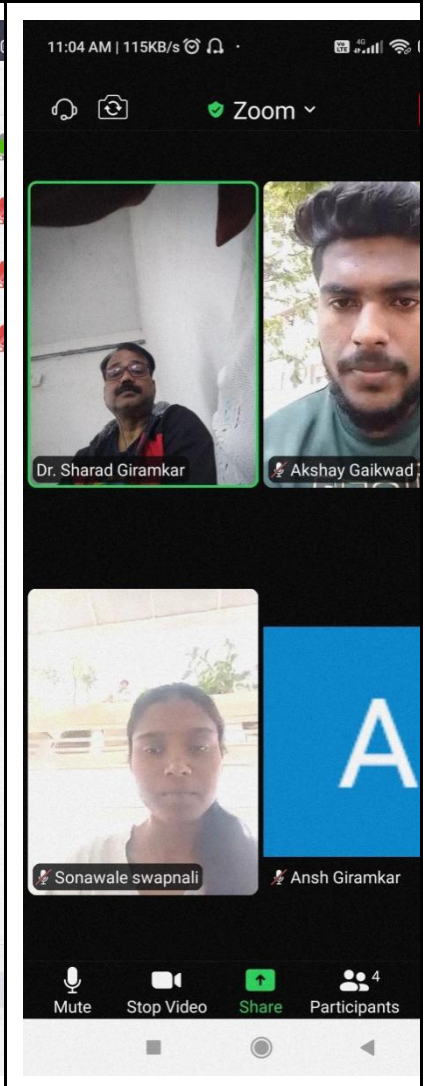
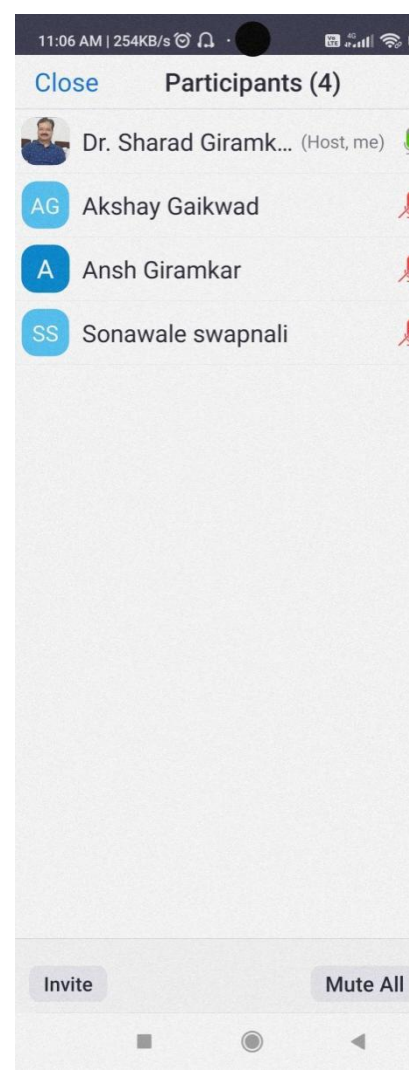

Date: 12/11/2021
Teacher: Dr. Sharad Giramkar
Class: S.Y.B.Sc. Zoology
Time: 01.50 to 02.40 pm. No. of students attended lecture: 11
Topic covered: Subphylum Vertebrata
Platform Used: Zoom
Meeting ID: 76215298946
Passcode: q5q6vA

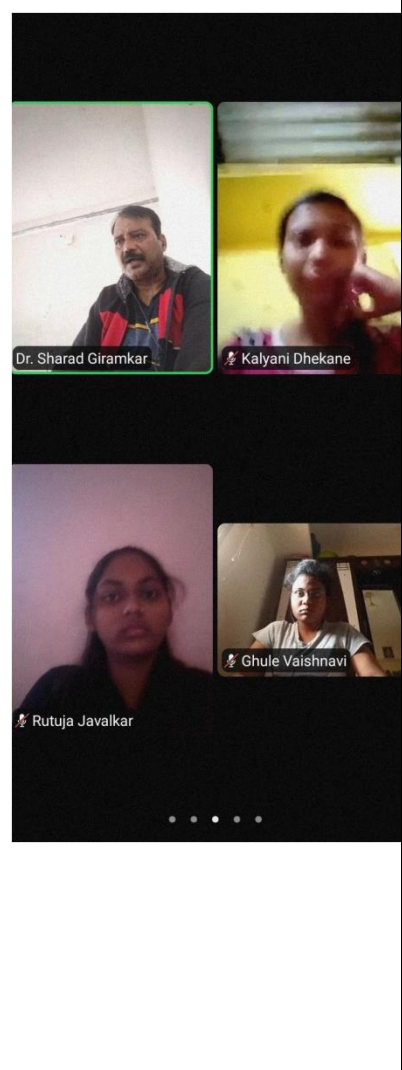

Date: 13/11/2021

Teacher: Dr. Sharad Giramkar

Class: T.Y.B.Sc. Zoology

Time: 01.00 to 01.50 pm. No. of students attended lecture: 01

Topic covered: Cleavage

Platform Used: Zoom

Meeting ID: 73842546183

Passcode: x4MJN1

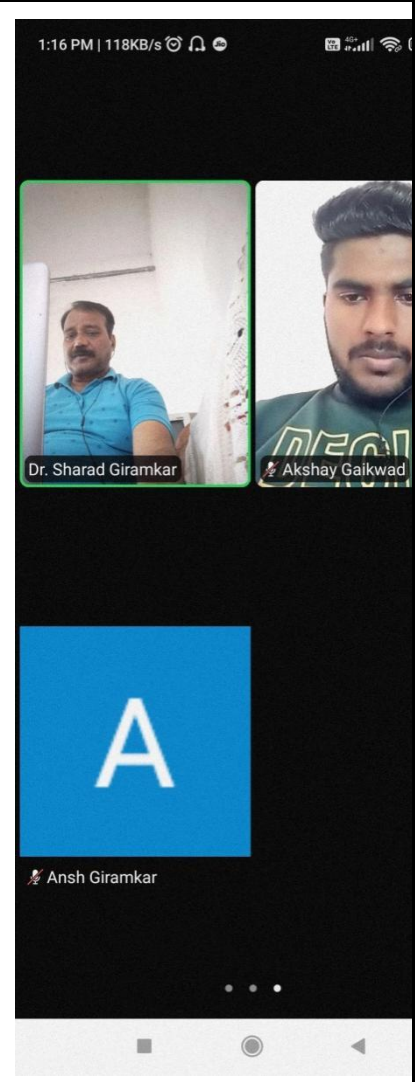
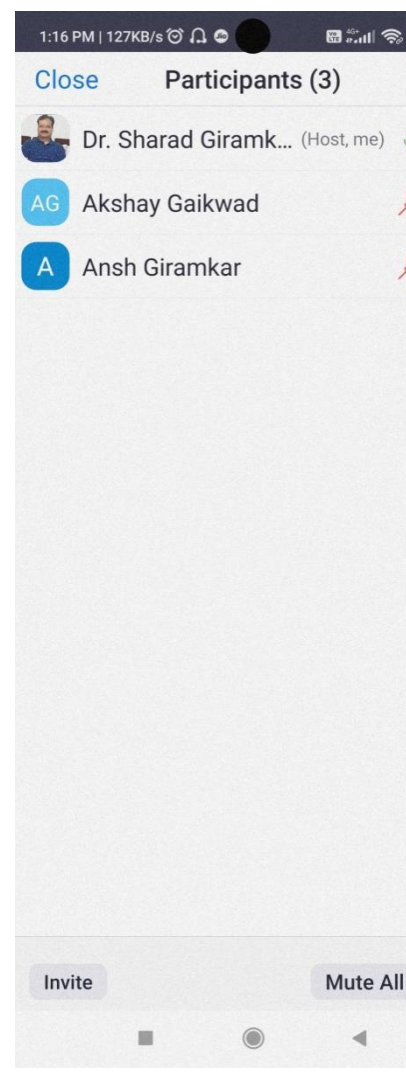

Date: 13/11/2021
Teacher: Dr. Sharad Giramkar
Class: S.Y.B.Sc. Zoology
Time: 01.50 to 02.40 pm. No. of students attended lecture: 11
Topic covered: Subphylum Vertebrata and superclass Pisces
Platform Used: Zoom
Meeting ID: 7621529 8946
Passcode: q5q6vA

Glimpse of workshop:

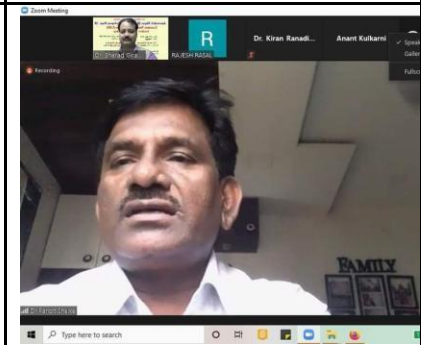

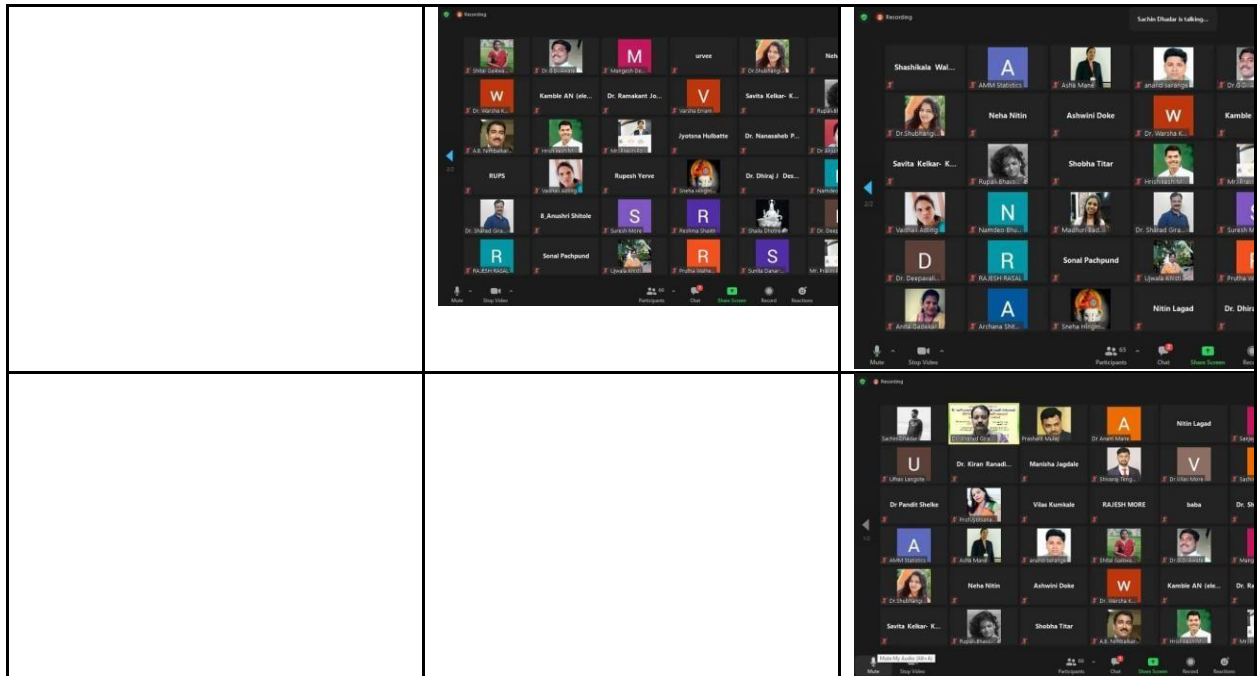

Workshop on LMS
training workshop
for college Staff

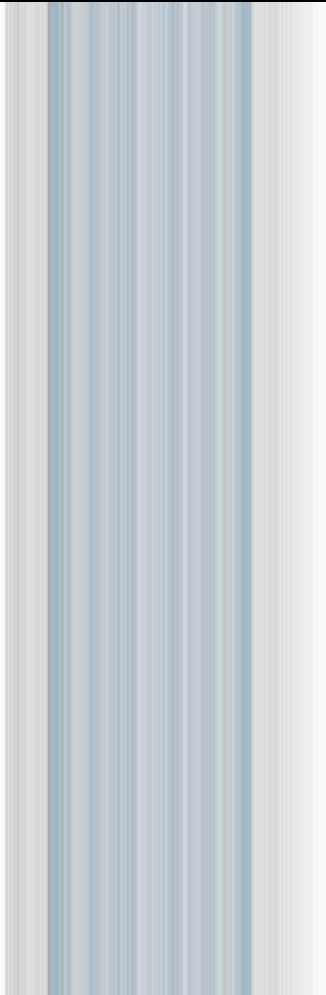
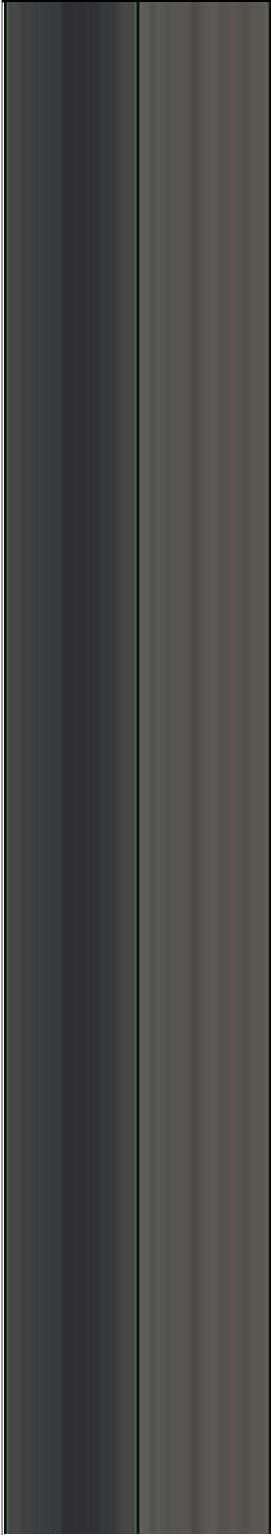

Newspubl
ished..

Glimpse of programme:

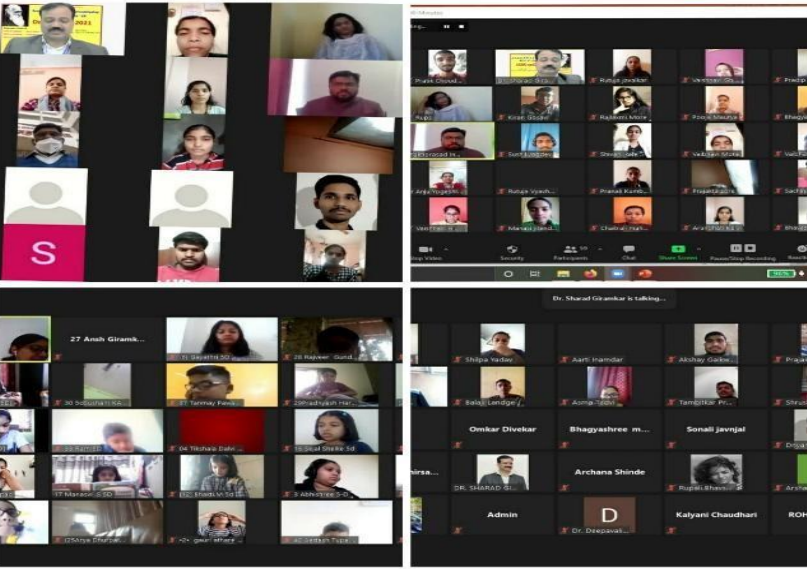

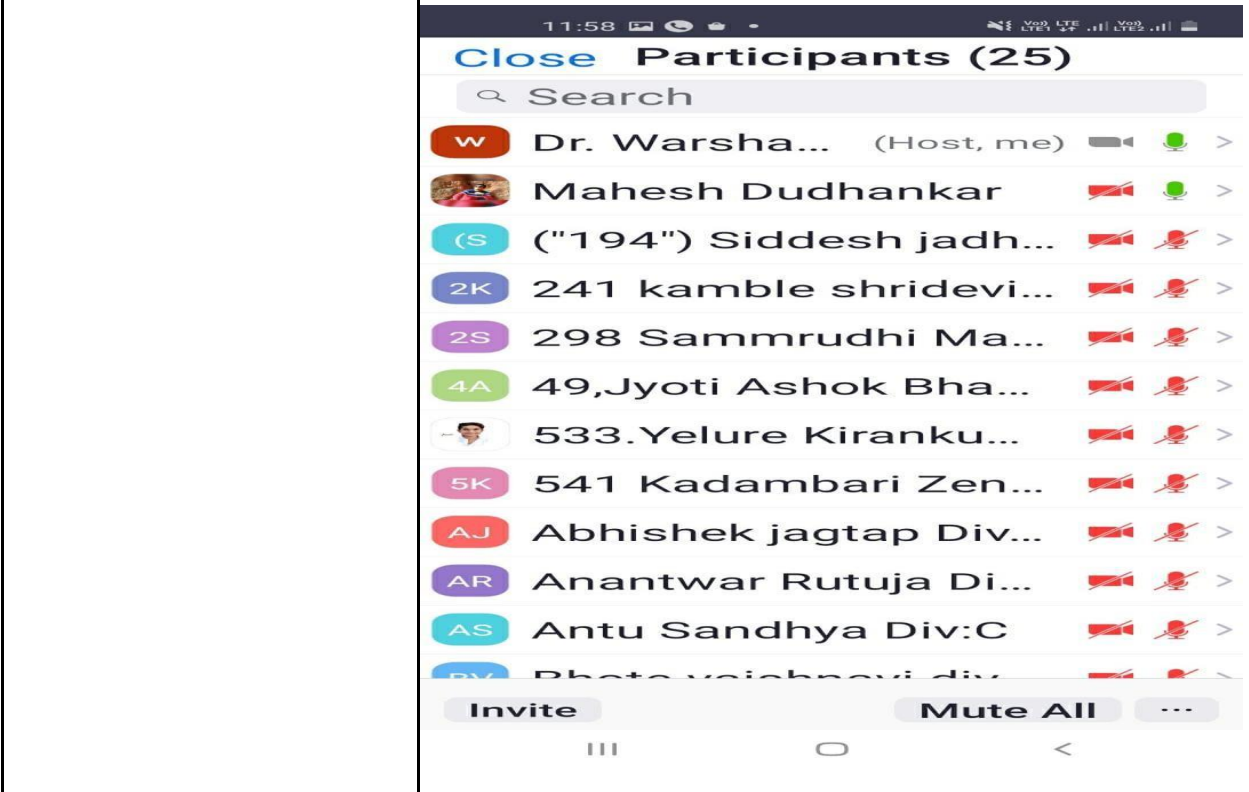

National E-
Conference on Paradig
m Shift in Teaching Englis
h Literature and Langua
ge Post Pandemic Era
in Association with AIN
ET Guest Lecturers: Dr. J
oshi & Dr. Dixit Day

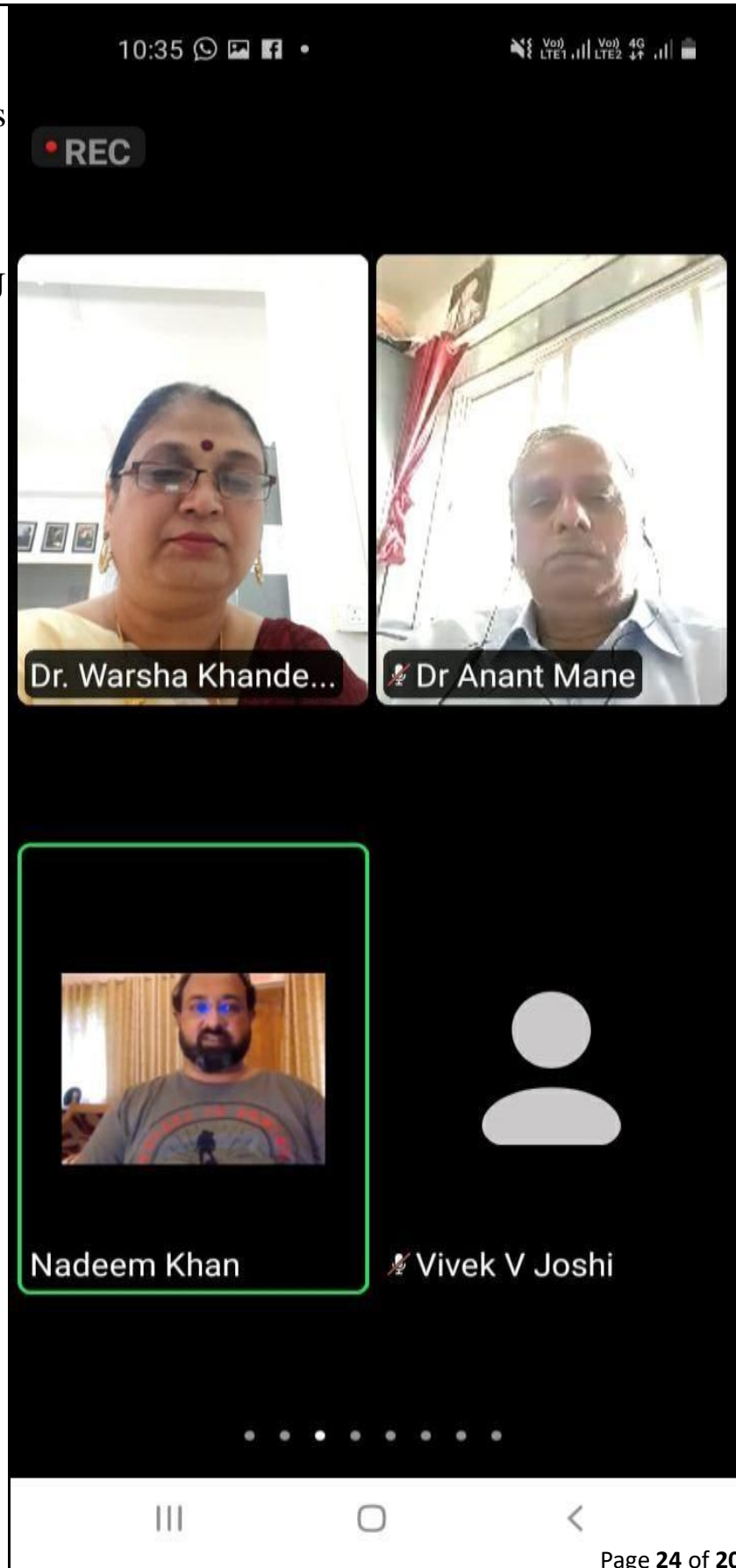

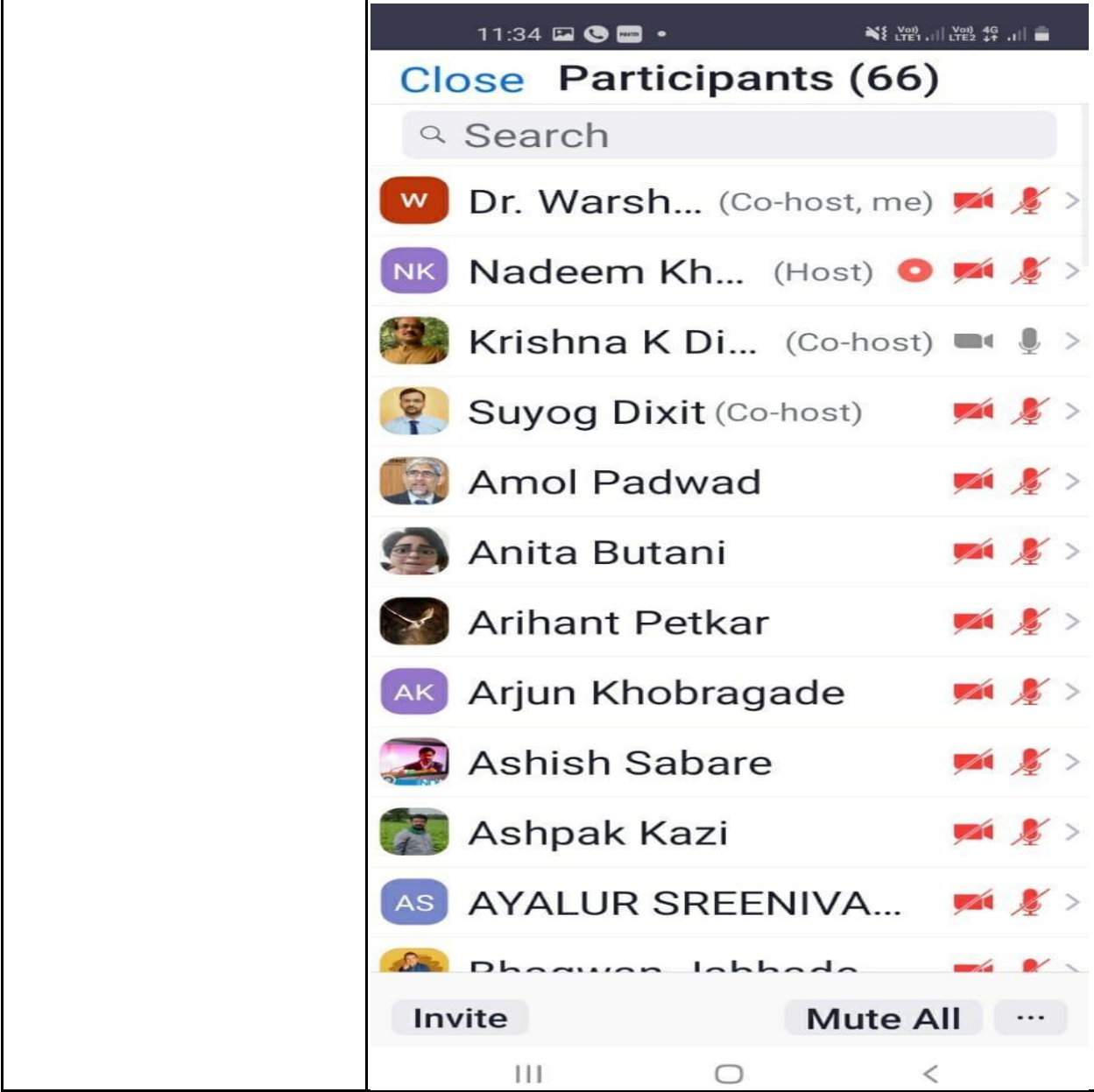

Guest lecture on World Wetland Day 2021

०२ फेब्रुवारी

जागतिक पाणथळ भूमी दिन - २०२१ (आर्द्रभूमी आणि पाणी)

डॉ. महेश शिंदीकर

उपयोजित विज्ञान विभाग
अभियांत्रिकी महाविद्यालय पुणे

सदस्य: महाराष्ट्र राज्य किनारपट्टी व्यवस्थापन
प्राधिकरण
सदस्य: कोंकण पाणथळ भूमी तक्रार निवारण
समिती

ई-मेल : maheshshindikar@gmail.com
भ्रमणध्वनी : ९४२२५१८२९१

Zoom Meeting

Participants (90)

Dr. Kiran Ranadive (Host, me)

Mahesh Shindikar

Abhi

Rutuja Javalkar

Fulsundar SANKET

--A KAIF SHAIKH--

Aarti Kapse

Abc

Aditya Gaiwad

Admin

Adnan Shaikh

Aishwarya patil

Akshata Chavan

Akshay Bhosale

Invite Mute All

2:24 PM
03/02/2021

पाणथळ भूमी ...

- दलदल, शैवाले, गवत किंवा वनस्पती आच्छादलेल्या ओलसर जमिनी किंवा पाण्याची क्षेत्रे
- नैसर्गिक किंवा मानव निर्मित
- तात्पुरत्या किंवा बहुवर्षावू,
- साठलेले स्थिर किंवा वाहते पाण्याच्या सान्ध्यातील
- गोड्या, संमिश्र किंवा खान्या पाण्याची ठिकाणे
- सागरीजल प्रभाव क्षेत्रे
- सागरी भाग जिथे ओहोटीची खोली ६ मीटर पेक्षा अधिक नाही

**Online Training
program
conducted by
BBA(CA)
department in
collaboration with
Milestores, Mango
Woods,
NIBM,Undri,road**

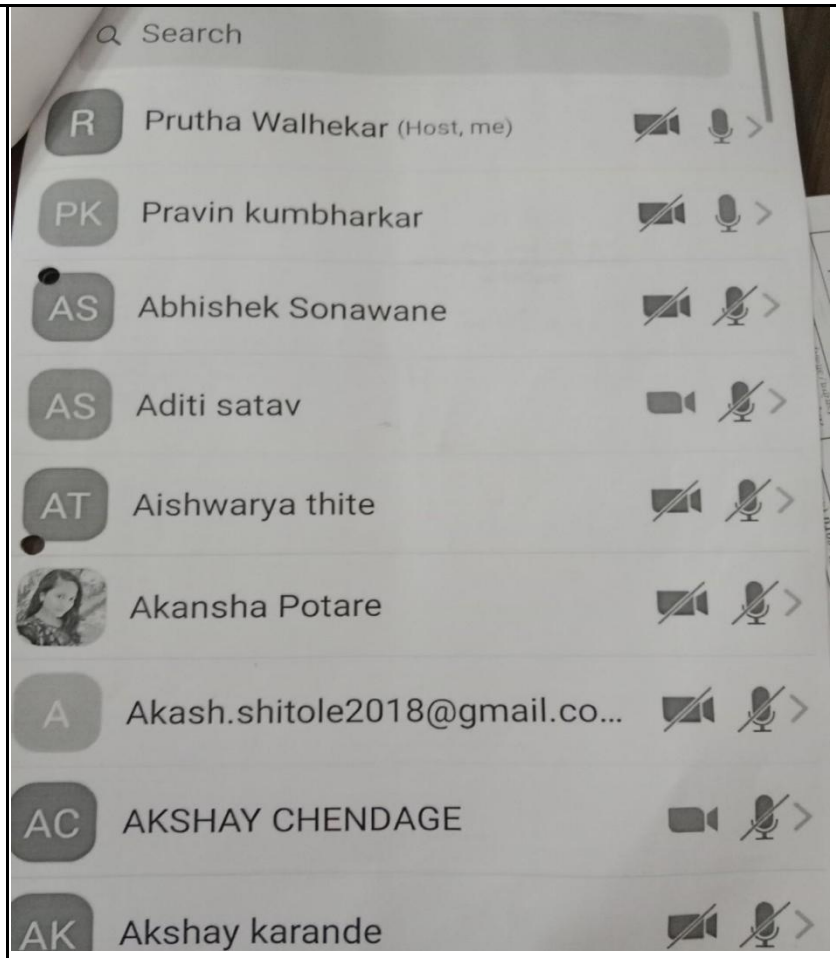

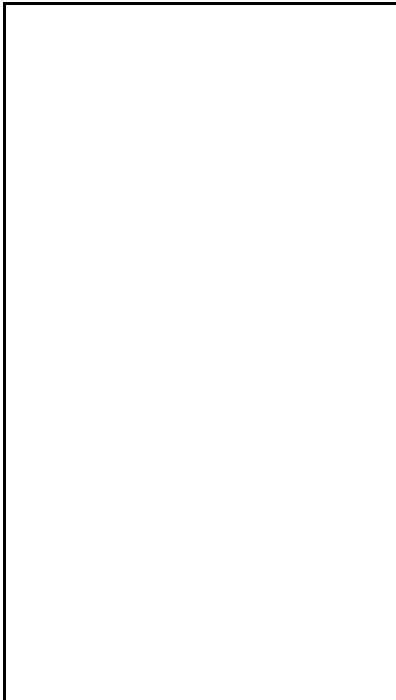

Department of Economics Conducted Seminars Workshop on Research Project Writing

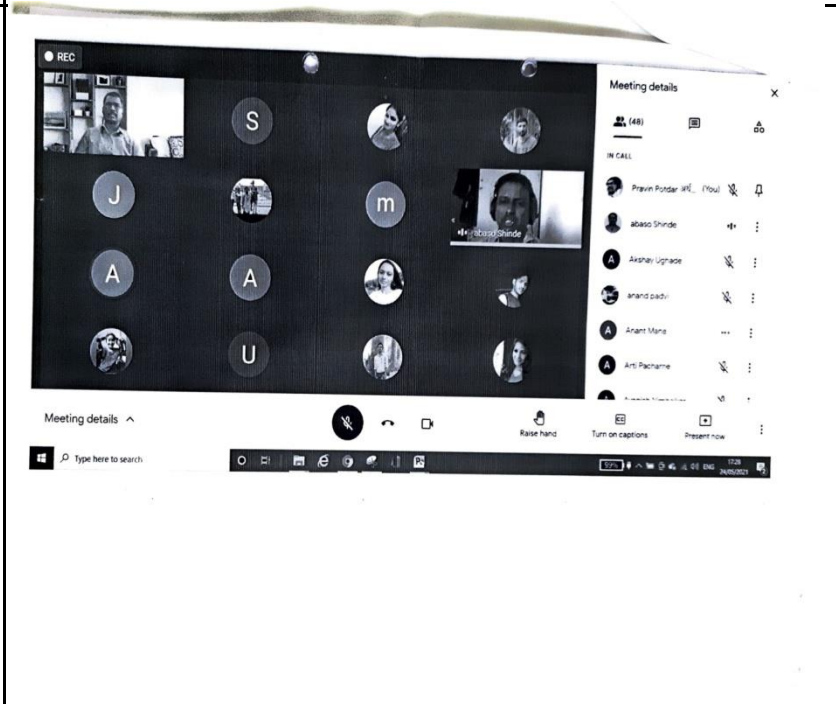

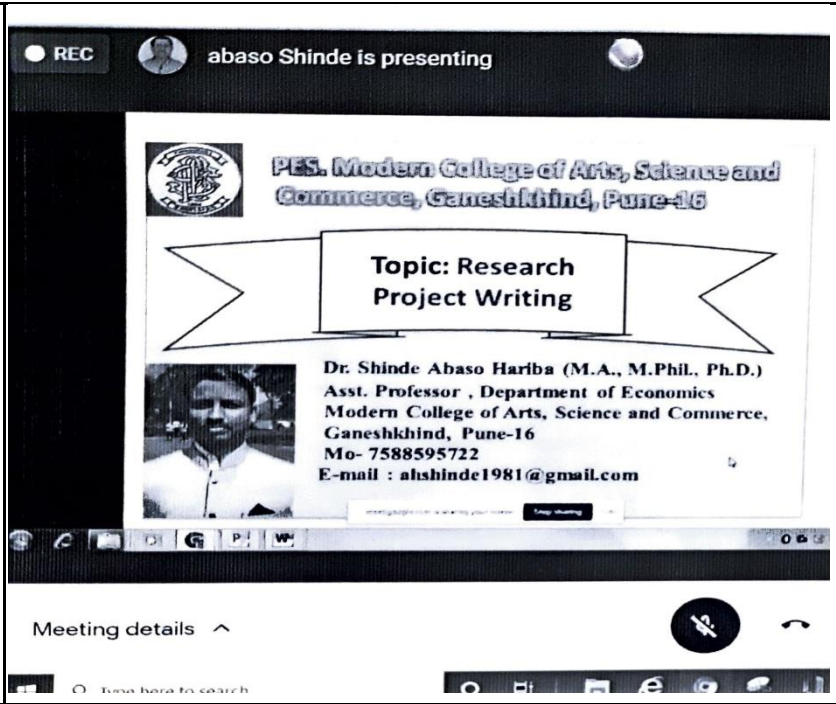
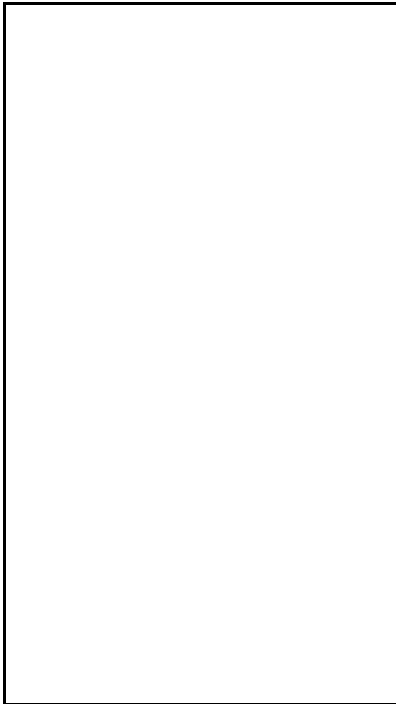

English organized
Employability Skills
Lecture JetkingHadapsar
Learning Center Day

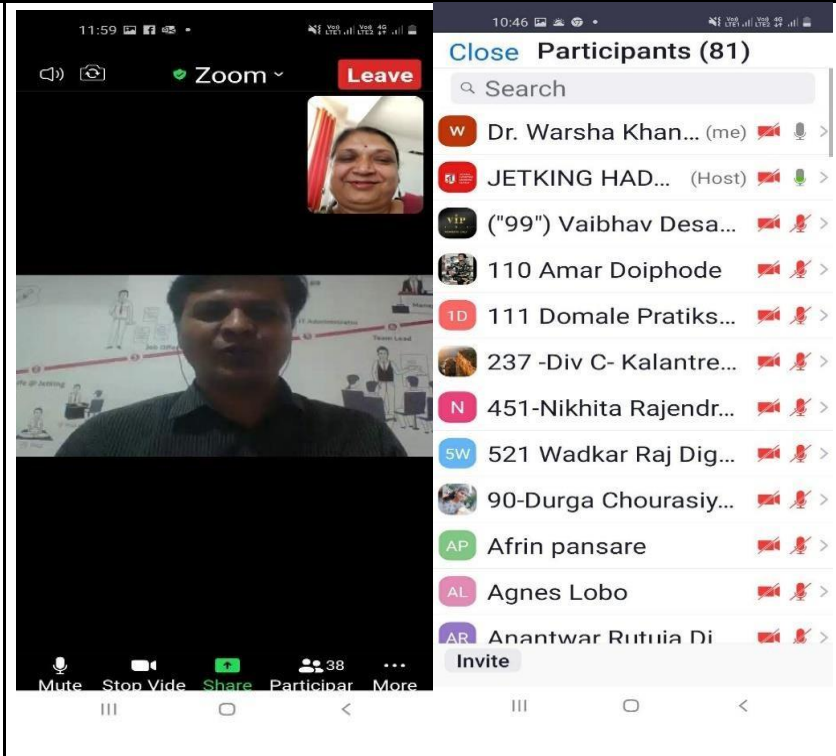

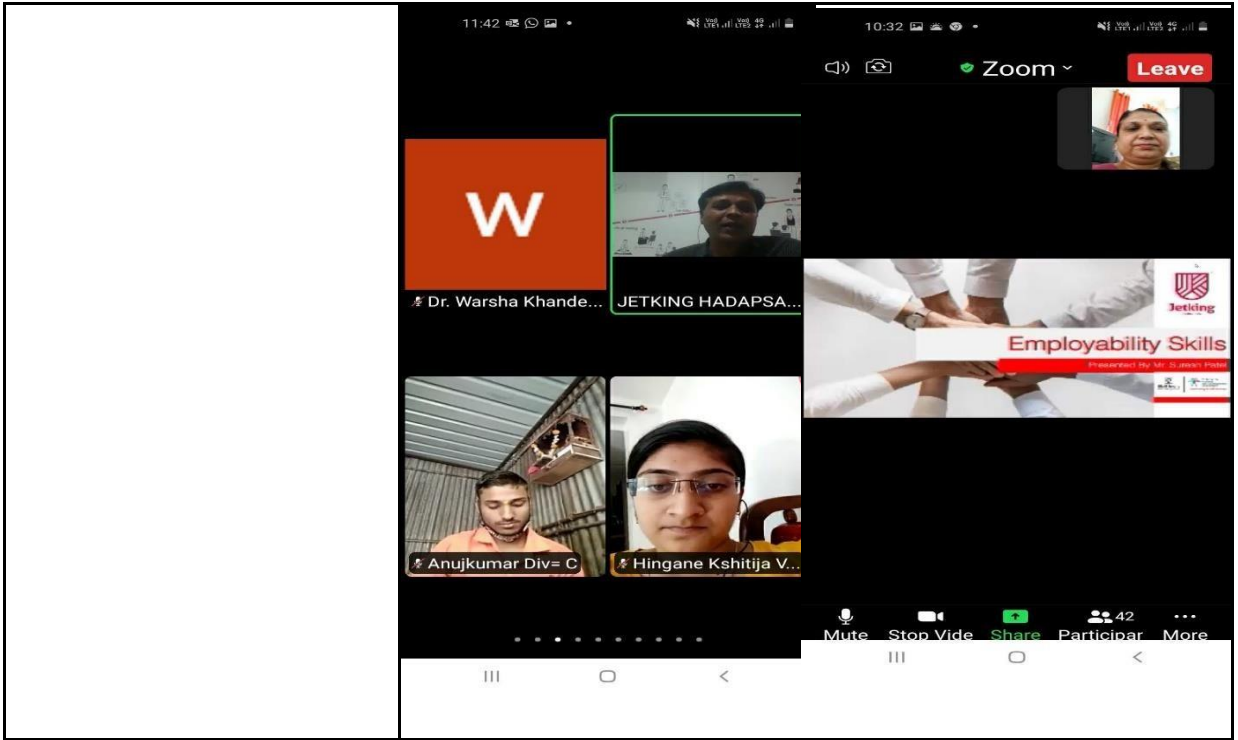

**English organized
OnedayWebinaronMen
talandEmotionalWell
being
GuestLecture:Dr.Visha
lSangale**

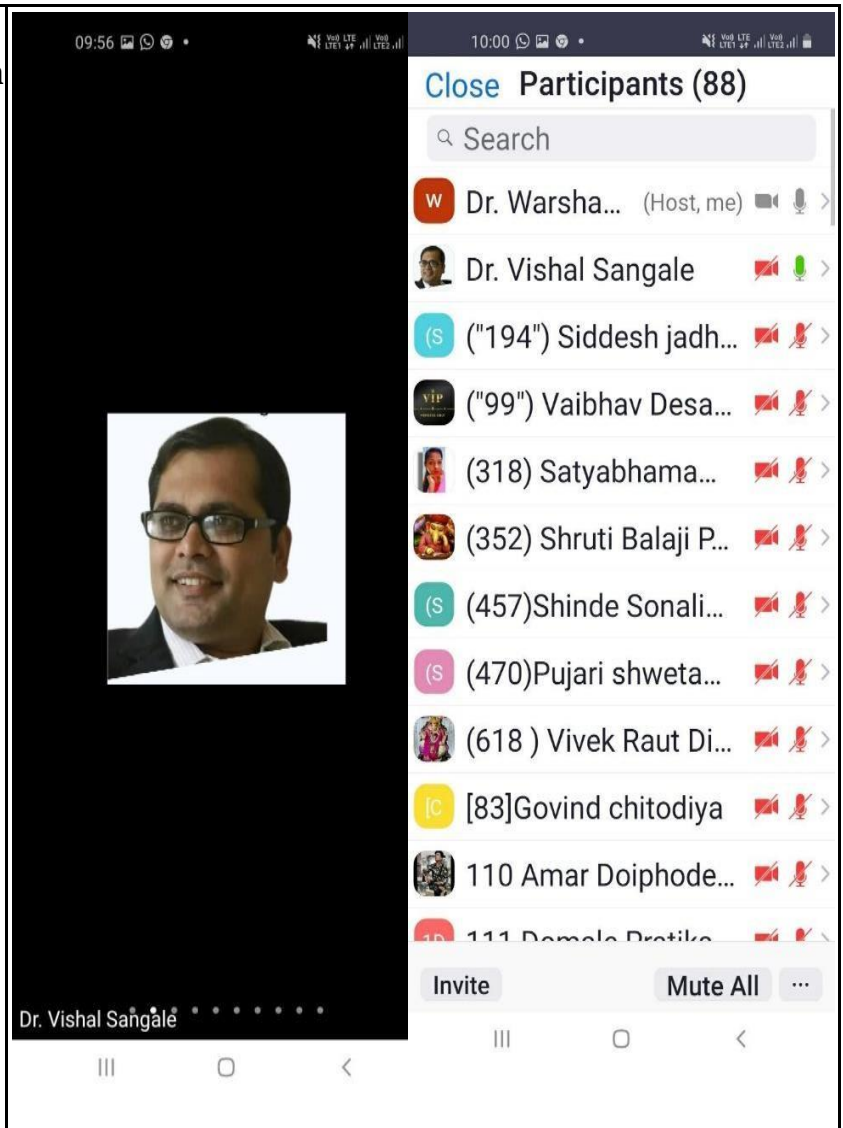

**Zoology Department
organized Video
making training
Workshop with the
help of e-content Dept.
of SPPU**

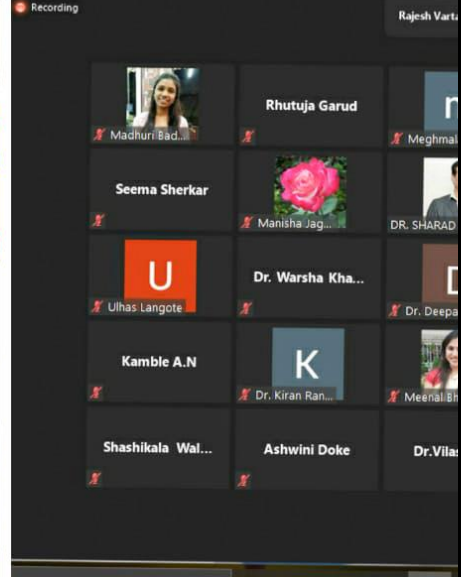
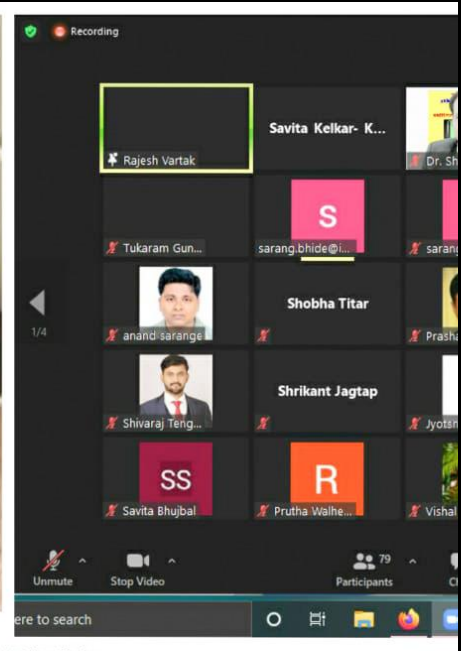

**State level Webinar-
Inauguration by
Ghadagesahib Zoology
Department Attended**

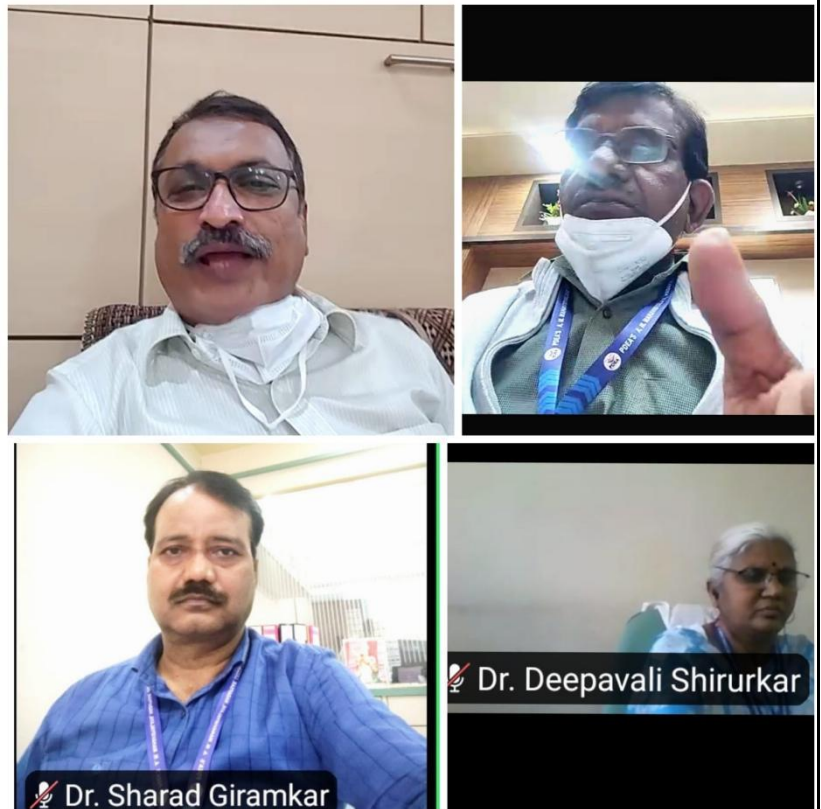

**Online Bridge Course
on “financial
Accounting” From
05/01/2021 to 21/01/2021**

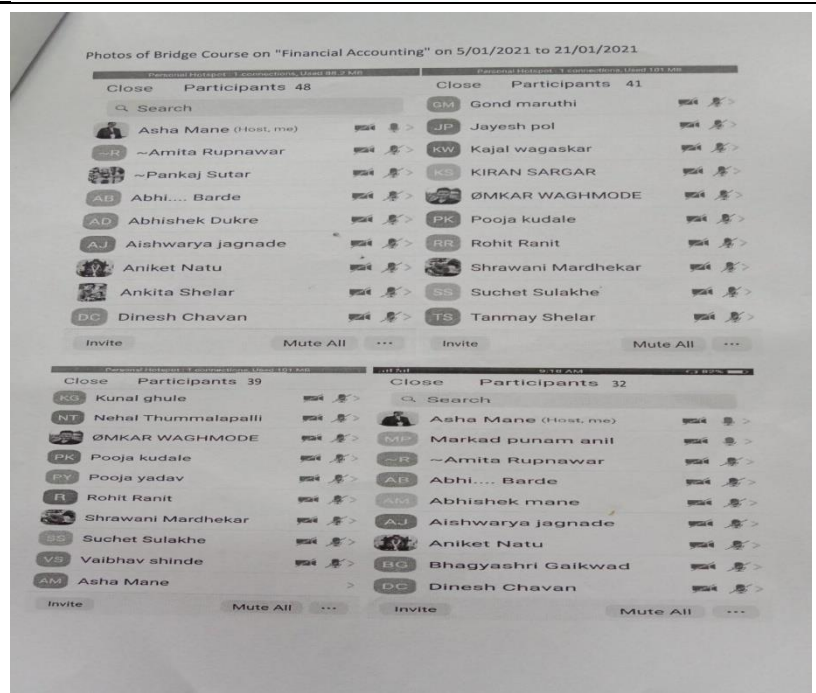

**BBA Department
organized group
discussion Activity
on “Work for
Money, Not Passion
True or False? Zoom
Meet**

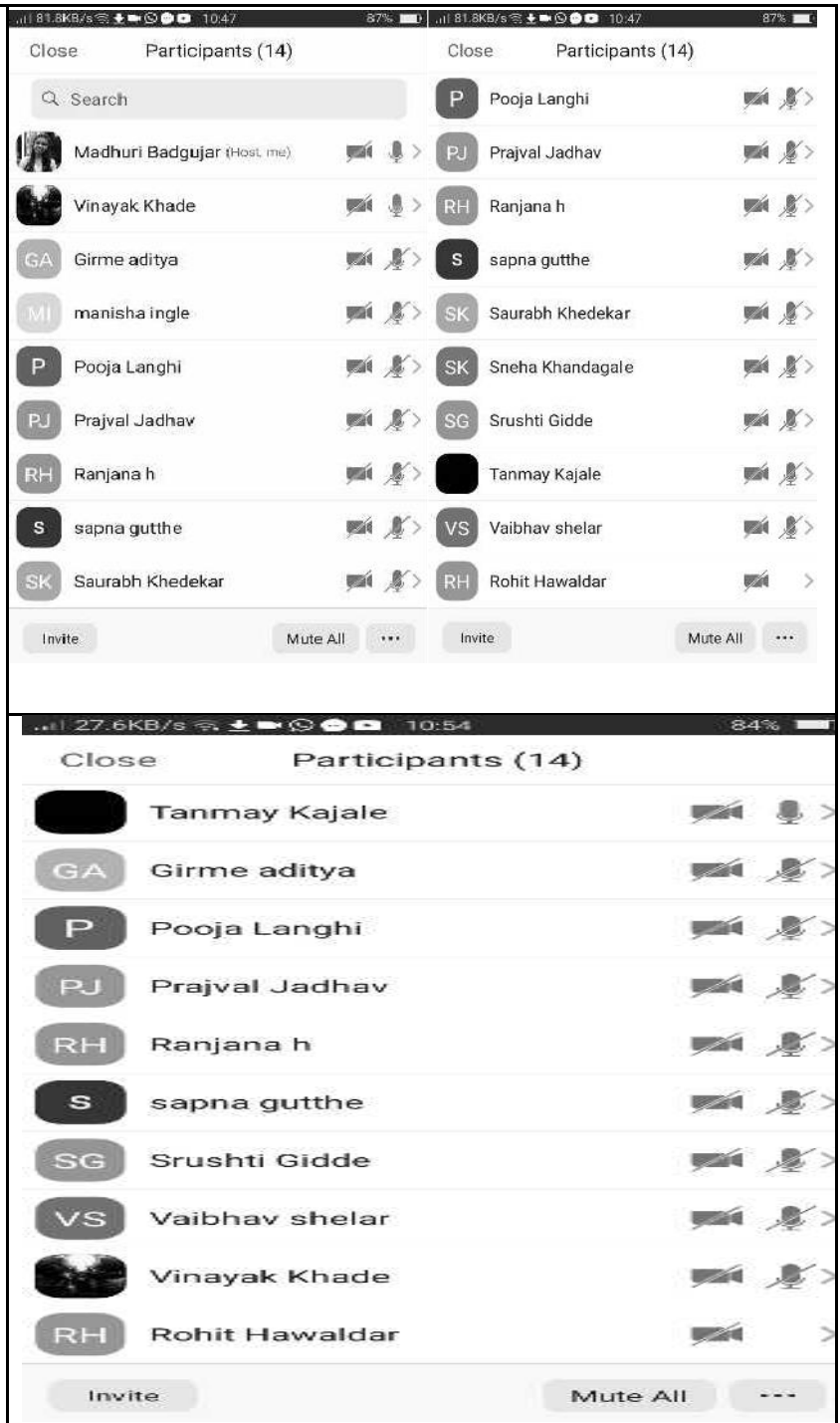

**BBA (CA) Department
Organized Online Quiz
Competition On
12/01/2021**

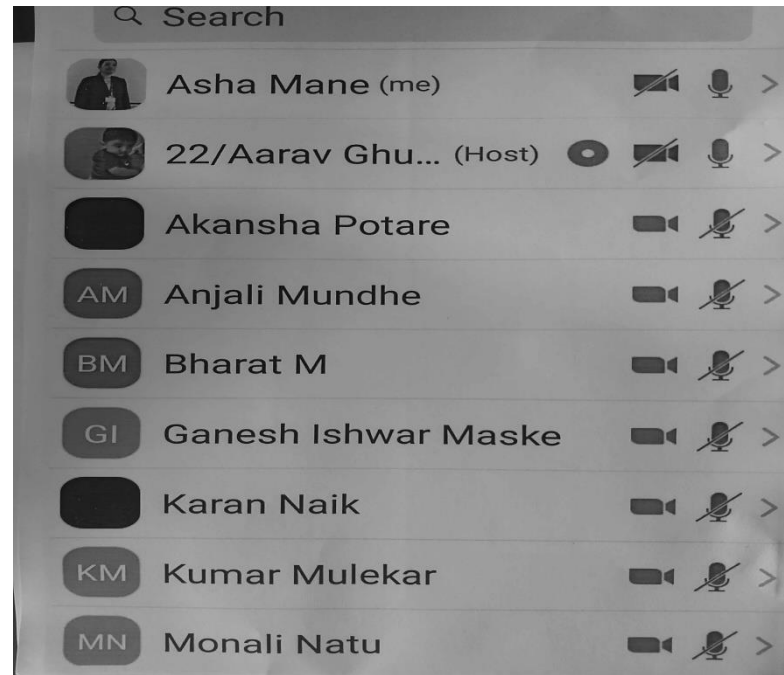

**Environmental
Awareness
committee is
celebrating “National
Science Day” on
Saturday 27/02/2021.**

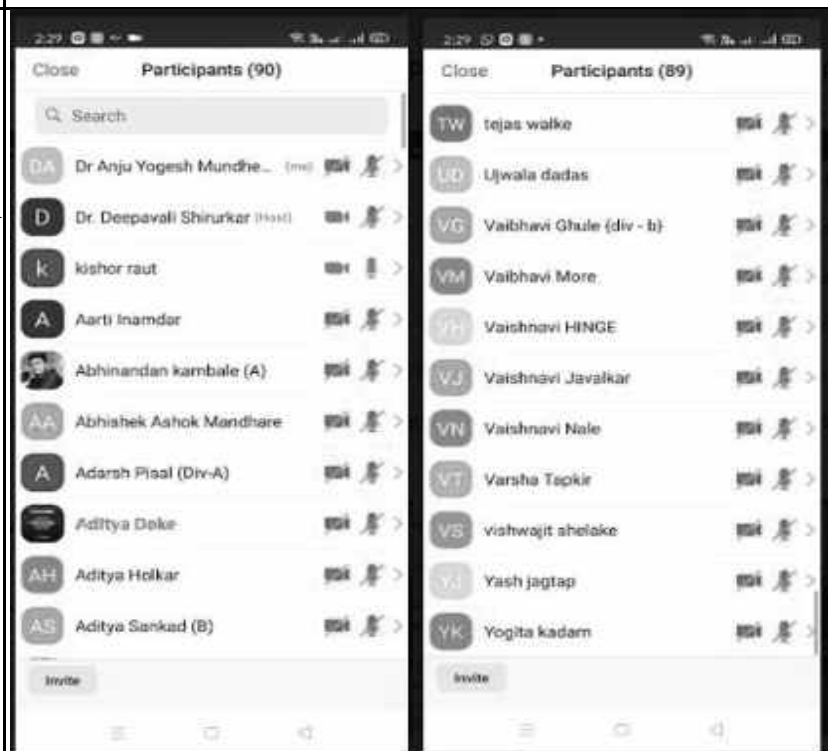

Online Internal Examination Paper Links

	Subject Name	Department Name	Year	Links
1	S.Y.B.A. Mid Term Examination	Art	2020-2021	https://docs.google.com/forms/d/e/1FAIpQLSeSnoNe2PGuV5S1enXvjxNfN_qEopdZuXhpNyqUq1-n987uGA/viewform?vc=0&c=0&w=1&flr=0
2	F.Y B.Com Term End Exam Subject Name: - Tax Procedure and practices	Commerce	2020-2021	https://docs.google.com/forms/d/e/1FAIpQLScK0fFSmvOz_Jvq5sRfeeJhedd2ep35zUbEGXvKlMx8J517rg/viewform?usp=sf_link
3	G1 semll- Social Psychology BLACKLOG F.Y.B.A. Mid Term Examination(Second semester)	Psychology	2020-2021	https://forms.gle/RoMBP58tSeFeQq2H9
4.	TYBA, S4, Term end exam, First term	Marathi	2020-21	https://forms.gle/5T9TwSYpp3eiKwxx9

5	SYBA, S1, Term end exam,20- 21, first term	Marathi	2020- 2021	https://forms.gle/HLBBi5BEee7AP9n89
6	FYBA, First Sem,CBCS 2019 pattern,regu lar and backlog mid term exam 20-21	Art	2020- 2021	https://forms.gle/kqu8WgwMT4vkHYqL8
7	2019 patt. Q.P. link G2	Geography	2020- 2021	https://docs.google.com/forms/d/e/1FAIpQLSfkoF67v-Q5DUJEMUSJSD-oZ2Jx1kIHIDEo0P1W6-grpzzAjQ/viewform?usp=pp_url
8	TYBA Comp Eng 21-22	Art	2021-22	https://forms.gle/r56WngfnaRwNNdvdA
9	TYBA Comp Eng 21-22	Art	2021-22	https://forms.gle/r56WngfnaRwNNdvdA
10	SYBA S2 2019 PATTERN QUESTIO N PAPER	English	2021-22	https://forms.gle/duqn387gNspqeWa6

11	FYBA I sem Comp Eng regular n backlog exam	Art	2018-19	https://forms.gle/Uf4iQT9HVXDouPW58
12	Democracy, Election & Governance QUESTIO N PAPER	Democracy	2022-23	https://forms.gle/JixUG8ysoAackGX8A
13	Democracy, Election & Governance	Democracy	2022-23	https://forms.gle/JixUG8ysoAackGX8A
14	Politics S-3 Public Administrat ion	Politics	2021-22	https://forms.gle/g1CPxzPx9V23CqV69
15	Psychology (Psychologi cal Testing S-3)- T.Y.B.A. Mid	Psychology	2021-22	https://docs.google.com/forms/d/e/1FAIpQLSdcfWMBCxOGbkZuOdfzATUjDxOdDjKHvDVPHrWuCc7BLchw4Q/viewform?vc=0&c=0&w=1&flr=0
16	TYBA SPECIAL PAPER III 2021-22	Art	2021-22	https://forms.gle/22C9FMk97xwQAeku9
17	T. Y. B. A. Hindi(S=3) Regular Fifth semester.20 21-22	Hindi	2021-22	https://docs.google.com/forms/d/1glvB08FnPUu2LoauLMMLYgWYugDh3X0NsFElx-KcAVc/edit?chromeless=1

18	Marathi S-3 Q.P. 2021-22	Marathi	2021-22	https://forms.gle/ci4unBCCkAYGjk6B6
19	Geography S-3 Mid Term Regular Exam. 2019 Patt. Q.P.	Geography	2021-22	https://forms.gle/EyiGbje2VJb2CpPF6
20	TYBA S-3 SEM- V International Economics S-3	Economics	2021-22	https://forms.gle/wxCoERnTh8xUY7NY6
21	Marathi S-3	Marathi	2021-22	https://forms.gle/ci4unBCCkAYGjk6B6
22	Tyba economics G 3	Economics	2021-22	https://forms.gle/7GLkyCRbcw7L4nxi8
23	Politics S-3 Public Administration	Politics	2021-22	https://forms.gle/g1CPxzPx9V23CqV69
24	Geography S-3 Mid Term Regular Exam. 2019 Patt. Q.P. 2021-22	Geography	2021-22	https://forms.gle/EyiGbje2VJb2CpPF6
25	Psychology (Psychology	2021-22	https://docs.google.com/forms/d/e/1FAIpQLScrCCMWAASf

	Industrial/Organizational Psychology G-3)- T.Y.B.A. Mid - For Academic Year:2021-2022			zPFG5DChoiSkGzcTymAzVeliZ_nomi-w3JWK2Q/viewform?vc=0&c=0&w=1&flr=0
26	T. Y. B. A. G=3 Hindi (Fifth Semester)	Hindi	2021-22	https://docs.google.com/forms/d/12nadrD-WeVNpwSmGmEoJLpRG5299ONQBv5t-UIRaDNk/edit?chromeless=1
27	POLITICAL SCIENCE - S 4	Politics	2021-22	https://forms.gle/7BNK4tQ2m7EmkYog7
28	T. Y. B. A सार्वजनिक आय-व्यय (एस-४) 2019 Pattern Internal Exam	Economics	2021-22	https://forms.gle/3EnaXVa88aog4DmA9
29	S-4 T.Y.B.A. 2021-22	Hindi	2021-22	https://forms.gle/tWqjqUY8Zd5Z1XSU9
30	English SIV	English	2021-22	https://forms.gle/jWWCEVsFNw7FkHHx8

31	TYBSA SPECIAL PAPER III			https://forms.gle/22C9FMk97xwQAeku9
32	TYBA POLITICAL SCIENCE G - III	Politics	2021-22	https://forms.gle/F77DPMEVxSqNRAMk8
33	TYBA Mid-Term Exam 2022 (G3)	Geography	2021-22	https://forms.gle/aL7qkYYWMWyxycNK7
34	TYBA (मराठी - G-3) भाषिककौशल्यविकासआणिआधुनिकमराठीसाहित्यप्रकार : प्रवासवर्णन	Marathi	2021-22	https://forms.gle/nhJXB5hVDpWUDg3N6
35	TYBA Regular (G-3)English Term End Exam 2022	Art	2021-22	https://forms.gle/zWdPBExEqWBWLwYz8
36	TYBA Comp Eng 21-22	Art	2021-22	https://forms.gle/r56WngfnaRwNNdvdA
37	TYBA Regular (G-3)English Term End	English	2021-22	https://forms.gle/zWdPBExEqWBWLwYz8

	Exam 2022			
38	SYBA HINDI SEM III SII	Hindi	2021-22	https://forms.gle/nU88AZ6YdHKJECuJ7
39	S2- Developme ntal Psychology (SEM III) S.Y.B.A Mid Term Examinatio n	Psychology	2021-22	https://docs.google.com/forms/d/e/1FAIpQLSepqXCVgfe-lR-DPmYA6phshTaqj0ov5xalbeBhjtvecr9Uag/viewform?vc=0&c=0&w=1&flr=0
40	SYBA POLITICS SII SEM III	Politics	2021-22	https://forms.gle/6oRbPdhsWR e6btbF7
41	SYBA MARATHI SII SEM III	Marathi	2021-22	https://forms.gle/opUuqdw9ksWqEsWh8
42	SYBA ENGLISH SII Q.P. SEM III	English	2021-22	https://forms.gle/TxZm7WDaT1CgVRNNA
43	English S II First Semester	English	2021-22	https://forms.gle/TxZm7WDaT1CgVRNNA
44	II semester English S II	English	2021-22	https://forms.gle/egsPoezu79XwD9nw5
45	मराठी	Marathi	2021-22	https://forms.gle/UtkUMTfLMPCjCsGBA
46	SYBA ECONOMI	Economics	2021-22	https://forms.gle/45m9jdxenjCm8849

	CS SI			
47	SYBA POLITICS SI 2021- 2022	Polotics	2021-22	https://forms.gle/DP3CiCKmvS5zj6Qm9
48	SYBA ENGLISH SI 2021- 2022	English	2021-22	https://forms.gle/rUnPmvkYZc5mv6nN9
49	SYBA HINDI SI 2021-2022	Hindi	2021-22	https://docs.google.com/forms/d/1J9kB-kncCyIO_UhJW1RKMCiTtVEHRzYpw4EK3vTEzfA/edit?chromeless=1
50	SYBA GEOGRAP HY SI 2021-2022	Geography	2021-22	https://docs.google.com/forms/d/e/1FAIpQLScokJ9pJpheLrmgnBKW_IP7zC2xM0WzHbv0aVr-tZYDS4JHmw/viewform?usp=pp_url
51	SYBA Political Science S1 Mid Term Exam 2021- 2022	Politics	2021-22	https://forms.gle/DP3CiCKmvS5zj6Qm9
52	अर्थशास्त्रवि भागअंतर्गतप रीक्षा- २०१९पॅटर्न (रेगुलर) सत्र III (Sem –	Economics	2021-22	https://forms.gle/45m9jdxenjCrn8849

	III)			
53	Geography (S1)	Geography	2021-22	https://docs.google.com/forms/d/e/1FAIpQLScokJ9pJpheLrmgnBKW_IP7zC2xM0WzHbv0aVr-tZYDS4JHmw/viewform?usp=pp_url
54	SYBA S-1 Term End Sem-III	Art	2021-22	https://forms.gle/rUnPmvkYZc5mv6nN9
55	Hindi Backlog Sem- IV Paper - S-2 -	Hindi	2021-22	https://forms.gle/bLnDQbkDkgvbE83F8
56	S. Y. B. A. Hindi (S-1) Regular (Third semester)	Hindi	2021-22	https://docs.google.com/forms/d/1J9kB-kncCyIO_UhJW1RKMCiTtVEHRzYpw4EK3vTEzfA/edit?chromeless=1
57	Political Science S-2 Sem III	Politics	2021-22	https://forms.gle/6oRbPdhswRe6btbF7
58	Backlog political science S2	Politics	2021-22	https://forms.gle/pc137aMq2GLRBDSbA
59	SYBA- Economics- S-2(Macro Economics) -Sem-III(MID-TERM- Exam-Jan-	Economics	2021-22	https://forms.gle/ffY8LsnNMslG8qB7A

	2022) 2019 Pattern			
60	Backlog S1 Geography	Geography	2021-22	https://docs.google.com/forms/d/e/1FAIpQLSfMS1WwLCBZQ5VObaA394HRFak6t3pmwIFZMsrHVeOlNDOOn3A/viewform?usp=pp_url
61	General Paper- 2 - An Introductio n to Political Science Semester - III(Mid- Term)	Politics	2021-22	https://forms.gle/rSM89gLz1DcmSs3v6
62	SY BA Economics Sem-III G-2 Financial System Code- 23153 (CBCS Pattern - 2019)	Economics	2021-22	https://forms.gle/9GFDKSk21U2SWg9s7
63	SY BA Economics G-2 Financial System (Exam Pattern - 2013)	Economics	2021-22	https://forms.gle/dt9Ewe36V5HDTKMa9

64	SYBA S-1 English Term End Backlog Semester IV	English	2021-22	https://forms.gle/bXaoZgXykG1ZYoCA9
65	General Paper- 2 - An Introductio n to Political Science Semester - III(Mid- Term)	Politics	2021-22	https://forms.gle/rSM89gLz1DcmSs3v6
66	हिंदी S.Y.B.A. Paper- (S- 2) - मध्ययुगीनका व्यतथाउप न्याससाहित्य Exam - 2021-22	Hindi	2021-22	https://forms.gle/nU88AZ6YdHKJECuJ7
67	FYBA SEM- I (Regular) Indian Economic Environme nt-I	Economics	2021-22	https://forms.gle/QK3Cx1GAhGqcFAeeA
68	syba G2 BACKLOG	Art	2021-22	https://forms.gle/txzDeYqwJXxvKBYp7

69	Backlog Geography G2	Geography	2021-22	https://forms.gle/SdTufbNgc7sDVYJg7
70	Geography Sem -3	Geography	2021-22	https://forms.gle/GGzfuYfyYRoGgfDZ9
71	SYBA GEOGRAP HY SEM III G II	Geography	2021-22	https://docs.google.com/forms/d/1z_6xRUNFctiN2ZZb_Hb1KgZVII38TqllhtoSkMWZFXy/viewform?chromeless=1&edit_requested=true
72	SYBA MARATHI G II QUESTIO N PAPER	Marathi	2021-22	https://forms.gle/ZA9b5xASg6jgWyMk8
73	Marathi G2	Marathi	2021-22	https://forms.gle/ZA9b5xASg6jgWyMk8
74	FYBA FIRST SEM. PHYSICAL GEOGRAP HY REG. AND B.L. Q.P	Geography	2021-22	https://forms.gle/MoLX7UnTaPrKZmAaw9
75	S. Y. B. A. Hindi (G - 2) Regular 2019 Pattern Third semester	Hindi	2021-22	https://docs.google.com/forms/d/1pb02ZBOPe1f_reTmGctN6XVOz50QpSKyejBrFvx5R70/edit?chromeless=1
76	SYBA	Art	2021-22	https://forms.gle/3Mp3WnxjUf

	SEM IV MAR G II NBHASHI K KAUSHLA Y QP			nSFK6D9
77	F.Y.B.Sc.P hysical& Inorganic Chemistry (2013 Pattern)Backlog paper	Chemistry	2021-22	https://forms.gle/kHxv4HQzynZbYNvV9
78	F.Y.B.Sc.(Backlog Internal Assessment Paper-I (Animal diversity-I)	Zoology	2020-21	https://forms.gle/a8zZ6wcA2Bajm3dm7
79	Paper-II (Animal Ecology)	Zoology	2020-21	https://forms.gle/bqFyEPQnMJ5K2UkY7
80	Sem- II Paper-I (Animal Diversity- II)	Zoology	2020-21	https://forms.gle/ybfTdDJBbtf e3dEq6
81	Sem – II Paper-II (Cell	Zoology	2020-21	https://forms.gle/Kzrcgfhtrv34oBWA

	Biology)			
82	S. Y. B. ScSem-I Paper: I (Animal Diversity - III)	Zoology	2020-21	https://forms.gle/kdV8n4HbDzfAG4yn9
83	S. Y. B. ScSem-I Paper: II (Applied Zoology)	Zoology	2020-21	https://forms.gle/4xk9KjHiHzgVfCEZ8
84	T. Y. B. ScSem-I Paper: I (Animal Systematics and Diversity V)	Zoology	2020-21	https://forms.gle/f2DzSfFQ3U5dgd86
85	T. Y. B. ScSem-I Paper: II (Mammalia n Histology)	Zoology	2020-21	https://forms.gle/t25C2fuutmVCrHz87
86	T. Y. B. ScSem-I Paper: III (Biological chemistry)	Zoology	2020-21	https://forms.gle/G6zJMHfUtHENpfCv8

87	T. Y. B. ScSem-I Paper: IV (Environmental Biology and Toxicology)	Zoology	2020-21	https://forms.gle/17yrcW2HrhYqoNFa8
88	T. Y. B. ScSem-I Paper: V (Parasitology)	Zoology	2020-21	https://forms.gle/rHqHVxVEnWdidTj26
89.	T. Y. B. ScSem-I Paper: VI (Cell Biology)	Zoology	2020-21	https://forms.gle/RmAiM7799M62khMXA
90	T. Y. B. Sc. Physics PH335: Computational Physics Online Test	Physics	2020-21	https://docs.google.com/forms/d/e/1FAIpQLSe9Sc3hRIDiyZFUw_V_-BnBW3Ro2ghvYiWSgzCaX4x7WzAu2A/viewform?usp=sf_link
91	O S D Question paper for backlog 2013 Pattern	Commerce	2020-21	https://mail.google.com/mail/u/0/?tab=rm&ogbl#search/computer+science/FMfcgzGkXSWwGKcSbZkzbJCtplznZst

92	SYBBA (CA) Digital Marketing	BBA(CA)	2019-20	https://forms.gle/8wD6E8zfQZrBAwu9A
93	SYBBA (CA) Data Structure	BBA(CA)	2019-20	https://forms.gle/zKAHkCuwZ43rbEBM6
94	SYBBA (CA) Software Engineering	BBA(CA)	2019-20	https://forms.gle/s9n61RhFxxiY73ur5
95	SYBBA (CA) Angular JS OR	BBA(CA)	2019-20	https://forms.gle/zKAHkCuwZ43rbEBM6
96	SYBBA (CA) PHP	BBA(CA)	2019-20	https://forms.gle/1V8Lpim9ciufLqRVA
97	SYBBA (CA) Big Data	BBA(CA)	2019-20	https://forms.gle/qLtxhtYih9z9RNbm7
98	SYBBA (CA) Block Chain	BBA(CA)	2019-20	https://forms.gle/JGcUxmhi88MQn1bz9
99	B.Sc/BBA/ BBA-CA/ B.Sc- Computer " Democracy, Election and	Democracy	2020-21	https://forms.gle/N8Wy9HTxr4bhKGNs7

	Governance "Extra Credit Paper			
100	<u>F.Y.B.Com</u> Financial Accounting	Commerce	2021-22	https://forms.gle/K7ug44oUWJN7mvgGA
101	<u>S.Y.B.Com</u> Business Communica tion	Commerce	2021-22	https://forms.gle/BWSqyQYKZheHJxTi9
102	<u>T.Y.B.Com</u> Business Regulatory Framework (M. Law)	Commerce	2021-22	https://forms.gle/QRqNaAdUgPM4syAE8
103	Backlog <u>F.Y.B.Com</u> Financial Accounting	Commerce	2021-22	https://forms.gle/kkhxveQm5gHzLPdc7
104	Backlog <u>S.Y.B.Com</u> Business Communica tion	Commerce	2021-22	https://forms.gle/WE9NW2MtiChPJTa5A

Online Lecture Power Point Presentation Data

PPT LINKS OF TEACHERS

Sr. No	Department	Teacher Name	Topic	Link
1	English	Ms. S. H Walmiki	Communication Skills	https://docs.google.com/presentation/d/1KRwDYBhQznIyV7ePYoJY43opPzj7dck/edit?usp=share_link&oid=115058283907095730928&rtpof=true&sd=true
2	English	Ms. S. H Walmiki	TYBA Compulsory English Soft Skills	https://docs.google.com/presentation/d/1yWDyCEeQyFYSei7uArtK25bpevExQ1TN/edit?usp=share_link&oid=115058283907095730928&rtpof=true&sd=true
3	English	Vilas Karvande	Soft Skill	https://docs.google.com/presentation/d/1-O-h57Pyg3Jz4A9Ya456PkYn6ftoe_BU/edit?usp=share_link&oid=115058283907095730928&rtpof=true&sd=true
4	English	Karvande V. K.	Communication And Soft Skill	https://docs.google.com/presentation/d/1MDK7tCx-GI5QT92XCf9aepTPbmtNAVX/edit?usp=share_link&oid=115058283907095730928&rtpof=true&sd=true
5	B VOc	More H. S.	Communication Skill	https://docs.google.com/presentation/d/1mM8J56HmqfWT7RSI1NJqRkFP2XuGeLnh/edit?usp=share_link&oid=115058283907095730928&rtpof=true&sd=true
6	English	Dr. W.S. Khandewal	English Phonetics and	https://docs.google.com/presentation/d/1P5ftV

		e.	Phonology	https://docs.google.com/presentation/d/13RD6iiNTS/edit?usp=share_link&ouid=115058283907095730928&rtpof=true&sd=true
7	English	Dr. A. P. Mahajan	Literary Criticism	https://docs.google.com/presentation/d/1_AfCzfkzrW89vWzVs2V5e0bqICX-P-yY/edit?usp=share_link&ouid=115058283907095730928&rtpof=true&sd=true
8	NCC	Prof. DhirajDeshmukh	Interview Tips of Candidates	https://docs.google.com/presentation/d/1I4rqUYs6HwFrBrNoJmfCTn8x1A69Om1s/edit?usp=share_link&ouid=115058283907095730928&rtpof=true&sd=true
9	TYBA		Introduction to Literary Criticism	https://docs.google.com/presentation/d/1QChaqjV2YQs1pSjumU2UbmvlCzT3d8GA/edit?usp=share_link&ouid=115058283907095730928&rtpof=true&sd=true
10	English	Ms. S. H Walmiki	Sonnet 29 When in Disgrace	https://docs.google.com/presentation/d/1MNxP-t70FsPaq2kFm-uCuvnT-MYB_enZ/edit?usp=share_link&ouid=115058283907095730928&rtpof=true&sd=true
11	BA		Romantic Criticism Features	https://docs.google.com/presentation/d/1ftINd6I1UJIlxO50DCIQPZA0oXkxgZsY/edit#slide=id.p1

12	BA		NEO-CLASSICAL CRITICISM	https://docs.google.com/presentation/d/1gcl1oXcpfFSpOn-msVnBwuf2pKeKsYPZ/edit?usp=share_link&ouid=115058283907095730928&rtpof=true&sd=true
13	BBA(CA)	Prof. Shinde Snehal A.	Big Data	https://docs.google.com/presentation/d/1XFCDU4x7XMsBdvfRX0_EUVtcNVjUtg/edit#slide=id.p1
14	BBA(CA)	Prof. Shinde Snehal A.	Applet in Java	https://docs.google.com/presentation/d/1vimtVAgKPHtuk-YNT36LKSmDy7ipfsBH/edit?usp=share_link&ouid=115058283907095730928&rtpof=true&sd=true
15	BBA(CA)	Prof. Godambe S. O.	Python	https://docs.google.com/presentation/d/1aSxsZ3yjCaua6c7jrK5dbhFXVQYZBn6R/edit?usp=share_link&ouid=115058283907095730928&rtpof=true&sd=true
16	BBA(CA)	Prof. Shinde Snehal A.	Inheritance in Java	https://docs.google.com/presentation/d/1qYnpfY3sKm833FSuYq0x-mQvy571bTa8/edit?usp=share_link&ouid=115058283907095730928&rtpof=true&sd=true
17	B Voc Tourism and Service Industry	DhanajiBhagwanVyawahare	Tourism Principles and Practices	https://docs.google.com/presentation/d/17f6Id291DH7GhdOynkU7iOUaIj9aocAq/edit?usp=sharing&ouid=100968112020514172183&rtpof=true&sd=true
18	BBA	Mrs.	Basics of Cost	https://docs.google.com

		Shaikh R.C.	Accounting	/presentation/d/1L6J73CCeQZ3y_WAFdNEkqMAMfMvFFF5Y/edit?usp=sharing&oid=101137914172575976265&rtmpof=true&sd=true
19	BBA	Ms. Badgular M. A.	Principles of Management	https://docs.google.com/presentation/d/1puU1L_S0H9eU2cLG0ZNQw8qproyKZUYB/edit?usp=sharing&oid=101137914172575976265&rtmpof=true&sd=true
20	BBA	Ms. Badgular M. A.	Principles of Management	https://docs.google.com/presentation/d/1puU1L_S0H9eU2cLG0ZNQw8qproyKZUYB/edit?usp=sharing&oid=101137914172575976265&rtmpof=true&sd=true
19	BBA	Ms. Hulbatte J.K.	Human Resource Management	https://docs.google.com/presentation/d/1GbVUszBnglSlaeAfMttF5ScpnYe8O4w3/edit?usp=sharing&oid=101137914172575976265&rtmpof=true&sd=true
20	BBA	Ms. Badgular M. A.	Principles of Management	https://docs.google.com/presentation/d/1puU1L_S0H9eU2cLG0ZNQw8qproyKZUYB/edit?usp=sharing&oid=101137914172575976265&rtmpof=true&sd=true
21	BBA	Ms. Hulbatte J.K.	Human Resource Management	https://docs.google.com/presentation/d/1GbVUszBnglSlaeAfMttF5ScpnYe8O4w3/edit?usp=sharing&oid=101137914172575976265&rtmpof=true&sd=true
22	BBA CA	Rasila Sandeep	C++	https://youtu.be/RO1ZYW9NAzg

		walhekar		
23	BBA CA	Rasila Sandeep walhekar	C++	https://youtu.be/RO1ZYW9NAzg
24	BBA(CA)	PROF. ASHA CHANDR AKANT MANE	SOFTWARE ENGINEERING	https://docs.google.com/presentation/d/1a7ng_8o_KS9dYAQmsBNu41DXCImCcEaE/edit?usp=sharing&oid=105374141288604835700&rtpof=true&sd=true
25	BBA(CA)	Prof Poonam ghule	Networking	https://docs.google.com/presentation/d/1pVZR AW5jkvG84VJN3wfbd E49lrf_qCKv/edit?usp=drivesdk&oid=104674428165346695281&rtpof=true&sd=true
26	Bbaca	Rasila	C++	https://youtu.be/WavwO1oHNEA
27	BBACA	Rasila Sandeep walhekar	Recent trends in IT	https://youtu.be/2p97vE2Lnhw
28	Botany	DR. Danai-Tambhale S. D.	Botany	https://docs.google.com/presentation/d/1GIz92ymXXFkHgUGomBI8vrUbytkPynWB/edit?usp=sharing&oid=109565679821030046093&rtpof=true&sd=true
29	Botany	Dr. Kiran Ramchandran Ranadive	BO-111: PLANT LIFE AND UTILIZATION I	https://docs.google.com/presentation/d/11WFz Mh5vJmGKmi4QGxTl eddKw0YUqusG/edit?usp=sharing&oid=109565679821030046093&rtpof=true&sd=true
30	Chemistry	Shaila Dhotre	Agricultural chemistry	https://drive.google.com/file/d/16gLij8wONAvY1I-jq3ZN2SJV_bsY6hJ8/view?usp=drivesdk
31	Chemistry	ShitalRame	CHO-350	https://pdeaamm.sppul

		sh Jagtap	Reaction Mechanisam and Biogenesis	ms.in/pluginfile.php/141/user/private/EVS.pptx?forcedownload=1
32	Chemistry	Shital Ramesh Jagtap	CHO-150 Basic Organic Chemistry	https://pdeaamm.sppulms.in/pluginfile.php/141/user/private/Oxidation.pptx?forcedownload=1
33	Chemistry	Dr. Bhujbal N.N.	Organic Chemistry and Industrial Chemistry	https://docs.google.com/presentation/d/1C6n,T4dwOo-CcMOWpDZA8s6m9J9ArRLR/edit?usp=sharing&ouid=111338219659659166736&rtpof=true&sd=true,https://docs.google.com/presentation/d/1w_jpGfdXC_5oTjVQ5nDejZ0zpxWiUbt6/edit?usp=sharing&ouid=111338219659659166736&rtpof=true&sd=true
34	Chemistry	Dr. Bhujbal N.N.	Organic Chemistry	https://drive.google.com/file/u/0/d/1Kk4-Pe_PO74rlRMOjpSZX_uODbk_0me/view?usp=docs_web
35	Chemistry	Dr. S. B. Jagtap	Chemistry	https://drive.google.com/file/d/1Ss3Xn9fOx19LlmtYRd4U-SQK-2B2CwdQ/view?usp=drivesdk
36	Chemistry	S.L.More	Chemistry	https://docs.google.com/presentation/d/1CUbpNx_rJ8h_ahAO-ID8q_zd_ox0K_h6/edit?usp=drivesdk&ouid=115818213684694993337&rtpof=true&sd=true
37	Chemistry	Prof Shital Ramesh Jagtap	Chemistry	https://pdeaamm.sppulms.in/pluginfile.php/141/user/private/SRJ%20

				2.pptx?forcedownload=1
38	commerce	Dr.Ajinath MarutiDoke	Income Tax	
39	commerce	kamthe P A	Auditing & Taxation	https://docs.google.com/presentation/d/1N4HslFhtKgqVPHky5Wejq9aJskKGSV8l/edit#slide=id.p1
40	Commerce	Dr. G.P. Satav	Consumer protection & Business Ethics	https://youtu.be/GtHroudTio
41	Commerce	Dr. S.S. Auti	Business Communication	https://youtu.be/RkebtEk2zU0
42	Commerce	Prof.Zende Vishal Hari	Specialised Audit ,Cost Audit, Tax Procedure&Practices-VI	https://docs.google.com/presentation/d/1a2bD41G4I-uTtySuE09fQ15DIE34WrMc/edit?usp=sharing&ouid=106493910215092341297&rtpof=true&sd=true
43	Commerce	Dr. Ajinath MarutiDoke	Income Tax	https://docs.google.com/presentation/d/1o842SfvKsrOQ1A0s_XcN9fgIcYw8vVOV/edit?usp=sharing&ouid=115340102011041364809&rtpof=true&sd=true
44	Commerce and Research Center	Mr. Shelar Gaurav Dattatray	Business Managerment	https://docs.google.com/presentation/d/1DMoC39geRQFJU_7Mo6AIEzr3r3mEXR8j/edit?usp=sharing&ouid=102842961536072057116&rtpof=true&sd=true
45	Comp Sci	Dr PRASHANT PRABHAK	Networking	https://docs.google.com/presentation/d/1ZVV_baZeyuWyCnkJJMDf8uw4SasU23D/edit?usp

		AR MULAY		=drivesdk&oid=110650031167816934358&rt pof=true&sd=true
46	Commerce	Dr. S.S. Auti	Business Communication	https://youtu.be/RkebtE k2zU0
47	Commerce	Prof.Zende Vishal Hari	Specialised Audit , Cost Audit, Tax P rocedure & Practi ces-VI	https://docs.google.com /presentation/d/1a2bD4l G4I- uTtySuE09fQ15DIE34 WrMc/edit?usp=sharin g&oid=106493910215 092341297&rtpof=true &sd=true
48	Commerce	Dr. Ajinath Mar uti Doke	Income Tax	https://docs.google.com /presentation/d/1o842Sf vKsrOQIA0s_XcN9fgI cYw8vVOV/edit?usp=s haring&oid=1153401 02011041364809&rtpo f=true&sd=true
49	Commerce and Research Center	Mr. Shelar Gaurav Dattatray	Business Management	https://docs.google.com /presentation/d/1DMoC 39geRQFJU_7Mo6AIE zr3r3mEXR8j/edit?usp =sharing&oid=102842 961536072057116&rtp of=true&sd=true
50	Comp Sci	Dr PRASHAN T PRABHAK AR MULAY	Networking	<a href="https://docs.google.com/presentation/d/1ZVVbaZeyuWyCnlkIJMDf8uw4SasU23D/edit?usp=drivesdk&oid=110650031167816934358&rt
pof=true&sd=true">https://docs.google.com /presentation/d/1ZVV baZeyuWyCnlkIJMDf8 uw4SasU23D/edit?usp =drivesdk&oid=11065 0031167816934358&rt pof=true&sd=true
51	Computer sci	KADLAG VINITA BHASKAR	Database management system	https://docs.google.com /presentation/d/16J5W0 dfk7HZAUtVa_VCPm qhCHoCAq0U0/edit?us p=drivesdk&oid=1010 92016475932265604&r tpof=true&sd=true
52	Computer science	Dr. A. B.Nimbalk	System Programming	https://docs.google.com /presentation/d/1eAczC

		ar		4D4xXumqiCa1PTwzkJwXUZ5gPnp/edit?usp=drivesdk&ouid=113971020389353212516&rt=pof=true&sd=true
53	Computer Science	Savita Bhujbal	Database management system	https://drive.google.com/folderview?id=1GxnuLsmnrKjPErnpLeIoRxPCI-m4oTj0
54	Computer Science	Shitole Archana Nitin	Soft Computing	https://docs.google.com/presentation/d/1FlPjjFGp6S2-_sGchz6AABvXGIToK2QJ/edit?usp=drivesdk&ouid=114547139516291713704&rtpof=true&sd=true
55	Computer Science	Shubhangi Nigade	Computer networking	https://docs.google.com/presentation/d/1J6dTen8_YA0sJ9Vylb3eK9NqCEvEd7Fb/edit#slide=id.p1
56	Computer Science	Prof Dipali Deepak Mali	Python programming	https://docs.google.com/presentation/d/1oEPIHo4VZj7dTC85hcSo_tlWS-DqM-K7/edit?usp=sharing&ouid=106791529836325571165&rtpof=true&sd=true
57	Computer Science	Savita B. Bhujbal	DBMS	https://drive.google.com/folderview?id=1GxnuLsmnrKjPErnpLeIoRxPCI-m4oTj0
58	Computer Science	Dhumal Anita Sumant	Operating System	https://docs.google.com/presentation/d/1f7a-6WcfeMjO6EVLEfM3gWeAFavhiZII/edit?usp=sharing&ouid=101033402798999022703&rtpof=true&sd=true
59	Computer Science	Prof. Lokhande	Software Engineering	https://docs.google.com/presentation/d/1AojQ3

		Neeta V.		38UfKm7FOe9oAC2WvYYIoHYbGDg/edit?usp=drivesdk&ouid=110513328373493878267&rtpof=true&sd=true
60	Computer Science	Asst. Prof SaykarSunitaJayvant	Data Science	https://docs.google.com/presentation/d/1TK4FPlciPc0cTVQUPhtHMYtAu3Qb7y77/edit?usp=drivesdk&ouid=110924788856440821720&rtpof=true&sd=true
61	Computer Science	Prof. More Rajesh N	Computer Science	https://docs.google.com/presentation/d/1MlrpbpmOaQca3Yz5ZkWNHH_wtGIE-IdR/edit?rtpof=true
62	Computer Science	ApurvaHiranShinde	Java	https://docs.google.com/presentation/d/1TK4FPlciPc0cTVQUPhtHMYtAu3Qb7y77/edit?usp=drivesdk&ouid=110924788856440821720&rtpof=true&sd=true
63	Computer Science Department	Prof. Gadekar Manisha Jankiram	NETWORKING , JAVA, PHP	https://drive.google.com/drive/folders/1orsyy9vuJ_cgF_XF3m1RE4Aa70am0elA?usp=sharing
64	Computer science department	Amit more	Cyber security	https://docs.google.com/presentation/d/1SWYyYPyYk3V2dvR6e4ko-CoN9H7Uo4m3/edit?usp=drivesdk&ouid=112958114581236723250&rtpof=true&sd=true
65	Dept. of Computer Science	Prof. Manisha N. Jagdale	Data Structures	https://docs.google.com/presentation/d/1xoBBKZVizyg6-f869q87LCm5OEIz9Lg9/edit#slide=id.p1
66	Economics	Mr. Potdar Pravin	Industrial Economics	https://youtu.be/kTX4kKC2oLQ

		Ramesh		
67	Economics	Mr. Potdar Pravin Ramesh	Macro Economics	https://youtu.be/hq8SUy3dTYc
68	Economics	Mr. Potdar Pravin Ramesh	Industrial Economics	https://youtu.be/fanRFRcVq2k
69	Economics	Prof Potdar Pravin Ramesh	International Trade(MA) / International Economics (TYBA)	https://youtu.be/63vCeU1D8Eg
70	Electronic Science	Dr.VilasB. More	Principles of Digital Electronics	https://docs.google.com/presentation/d/1zq7WFV5dd2tQB4CjgURi_LUX6PID_qNz/edit
71	Electronics	Prof Ingle KachruAch utrao	Semiconductor Devices and Basic Electronics Systems	https://docs.google.com/presentation/d/1wYhVsQ6Am0NInZhCBGjp-oAyvDWQq9xm9C-2qk-qKEM/edit?usp=sharing
72	Mathematics	Prof Bhosale.S. S	Linear Equation linear programming problems	https://drive.google.com/file/d/1s8cvk https://drive.google.com/file/d/1JMi
73	Mathematics	Prof Adling. V.L	Numerical methods	https://drive.google.com/file/d/1miMg4iIFtumLzFBytI9n16IwclD1tbMA/view?usp=drivesdk
74	Mathematics	Prof Adling. V.L	ICT PPT	https://drive.google.com/file/d/1JIXi08jXLw8y-XPYw2F2-Ku2NoPMHqY0/view?usp=drivesdk
75	Electronics	Prof. Kamble A.N	Wireless Communication	https://mail.google.com/mail/u/1/?ogbl#inbox/FMfcgzGwHxzLqjtcPj

				BlzdMKCpWdfvSL?projector=1&messagePartId=0.1
76	Electronics	Prof. Kamble A.N	EMBEDDED SYSTEMS	https://mail.google.com/mail/u/1/?ogbl#inbox/FMfcgzGwHxzLqjtcFpPsjjRJshfrFlbg?projector=1&messagePartId=0.1
77	Psychology	Prof. Ashwini Doke	INTRODUCTION OF PSYCHOLOGY	https://mail.google.com/mail/u/0/#search/psychology/FMfcgzGwHVVFqhGjxsflLdzjVnrNRVbc?projector=1&messagePartId=0.1
78	Psychology	Prof. Ashwini Doke	Developmental Psychology	https://mail.google.com/mail/u/0/#search/psychology/FMfcgzGwHVVFqhGjxsflLdzjVnrNRVbc?projector=1&messagePartId=0.2
79	Psychology	Prof. SagarKaran de	INTRODUCTION TO EXPERIMENTAL	https://mail.google.com/mail/u/0/#search/psychology/FMfcgzGwHVVFqhGjxsflLdzjVnrNRVbc?projector=1&messagePartId=0.3
80	Psychology	Prof. Ashwini Doke	Human Adjustment & Maladjustment	https://mail.google.com/mail/u/0/#search/psychology/FMfcgzGwHVVFqhGjxsflLdzjVnrNRVbc?projector=1&messagePartId=0.4
81	Psychology	Prof. Ashwini Doke	Adjusting to Modern Life	https://mail.google.com/mail/u/0/#search/psychology/FMfcgzGwHVVFqhGjxsflLdzjVnrNRVbc?projector=1&messagePartId=0.5
82	Psychology	Prof. PragatiBadgajar	Fields of Psychology	https://mail.google.com/mail/u/0/#search/psychology/FMfcgzGwHVVFqhGjxsflLdzjVnrNRVbc?projector=1&messagePartId=0.6

				bc?projector=1&messagePartId=0.6
83	Psychology	Prof. PragatiBad gujar	Introduction To Psychology	https://mail.google.com/mail/u/0/#search/psychology/FMfcgzGwHVVFqhGjxsflLdzjVnrNRVbc?projector=1&messagePartId=0.7
84	Psychology	PROF. PRAGATI BADGUJA R	Introduction to Learning Theories	https://mail.google.com/mail/u/0/#search/psychology/FMfcgzGwHVVFqhGjxsflLdzjVnrNRVbc?projector=1&messagePartId=0.8
85	Psychology	Prof. Ashwini Doke	Psychological Testing	https://mail.google.com/mail/u/0/#search/psychology/FMfcgzGwHVVFqhGjxsflLdzjVnrNRVbc?projector=1&messagePartId=0.9
86	Psychology	Prof Anita Jadhav	Developmental Psychology	https://mail.google.com/mail/u/0/#search/psychology/FMfcgzGwHVVFqhGjxsflLdzjVnrNRVbc?projector=1&messagePartId=0.10
87	Psychology	Prof. SangitaDeo kar	Introduction to Social Psychology	https://mail.google.com/mail/u/0/#search/psychology/FMfcgzGwHVVFqhGjxsflLdzjVnrNRVbc?projector=1&messagePartId=0.11
88	Microbiology	Prof Urmila Dhangar	Overview of immune response	https://mail.google.com/mail/u/1/?ogbl#inbox/FMfcgzGwHzDnGqZLmPgptVKZPzhCpTDx?projector=1&messagePartId=0.1
89	Microbiology	Prof Urmila Shankar Dhangar	Types of proteins	https://mail.google.com/mail/u/1/?ogbl#inbox/FMfcgzGwHzDnGqZLmPgptVKZPzhCpTDx?projector=1&messageP

				artId=0.2
90		Prof Poonam Jagtap	Reference Management Tools	https://mail.google.com/mail/u/1/?ogbl#inbox/FMfcgzGwHzDpLwgjxDHjzVknplTsvVkB?projector=1&messagePartId=0.1
91		Prof Poonam Jagtap	Gene Augmentation Therapy	https://mail.google.com/mail/u/1/?ogbl#inbox/FMfcgzGwHzDpLwgjxDHjzVknplTsvVkB?projector=1&messagePartId=0.2
92	Statistics	Prof Gujarathi S.G.	Introduction to Probability Theory	https://mail.google.com/mail/u/1/?ogbl#inbox/FMfcgzGwHzDpLxpJFnvslwzrszlFpnvc?projector=1&messagePartId=0.1
93	Statistics	Prof Gujarathi S.G.	Introduction to Probability Theory	https://mail.google.com/mail/u/1/?ogbl#inbox/FMfcgzGwHzDpLxpJFnvslwzrszlFpnvc?projector=1&messagePartId=0.2
94	English	Mastering Life Skill and Life Values (Ethical Values)	Shelke Vikram D attary	https://docs.google.com/presentation/d/1n665PSxyNhNn38cweoGMQ0ugeYFwnzlh/edit?usp=share_link&oid=115058283907095730928&rtpof=true&sd=true
95	English	Life Skills & Life Values	Sonawane Ajay Uttam	https://docs.google.com/presentation/d/1qQZO3qsT9C-1iEy3t3Lg6NVTmv_vSdVs/edit?usp=share_link&oid=115058283907095730928&rtpof=true

				&sd=true
96.	English	Life Skill and Life Values Project	Pawar Vishal	https://docs.google.com/presentation/d/1bsHIpiIPuUorhLwaPNBP6Hauv6AwgMqz/edit?usp=share_link&oid=115058283907095730928&rtpof=true&sd=true
97.	English	Psychological Values	More LaxmanFulsing	https://docs.google.com/presentation/d/16qIfvR1p6yhceJlGnz3cXRQpXR_w6job/edit?usp=share_link&oid=115058283907095730928&rtpof=true&sd=true
98.	English	Life Skill and Life Values	MeshramUmesh	https://docs.google.com/presentation/d/13DR99jvH21XpcYzZlek9zll5ZvIq1VJW/edit?usp=share_link&oid=115058283907095730928&rtpof=true&sd=true
99.	English	Human Values	JadhavRenu	https://docs.google.com/presentation/d/1Y-zrmRq-dVyGPxzuGPIp03uq2tpSR1Zt/edit?usp=share_link&oid=115058283907095730928&rtpof=true&sd=true
100.	English	Life Skill and Life Values	GotaneYuvraj	https://docs.google.com/presentation/d/1ocKV_VtyrdOk4ZrX629q1UbcDDyy_oov/edit?usp=

				share link&ouid=115058283907095730928&rtmpof=true&sd=true
101.	English	Life Skills and Life Values	Gangurde Rohan	https://docs.google.com/presentation/d/1jJmmoBC2eH_dTFPWFw3OBrII90jJeefv/edit?usp=share_link&ouid=115058283907095730928&rtmpof=true&sd=true
102.	English	Importance of Human value	DhavaleRutuja	https://docs.google.com/presentation/d/1pyk8nXR2Xu805KDBkzViFlJ6ESDQtC_/edit?usp=share_link&ouid=115058283907095730928&rtmpof=true&sd=true
103.	English	Mastering life skills and life values	Dahiwadkar Mansi	https://docs.google.com/presentation/d/1_ss-WzEpO2R86IDpJgPXZb33B1acG4Ce/edit?usp=share_link&ouid=115058283907095730928&rtmpof=true&sd=true
104	English	Life Skill	Chougule Priyanka	https://docs.google.com/presentation/d/1HtMO95-gdmHGz-I9DGgAxUcIKdSxhEQK/edit?usp=share_link&ouid=115058283907095730928&rtmpof=true&sd=true
105	English	Self-Awareness	ChavanAkshay	https://drive.google.com/file/d/12XZ_4PfiHpt

		and Self- Managem ent		19aLQHxMq58AC3eRuy- kS/view?usp=share_ link
106	English	Life Skill and Life Values	Bedage Priyanka	https://docs.google.com /presentation/d/1A_4k2 qXb0pQEtkAMIje- i9Vb4mZQfQg/edit?us p=share_link&oid=11 5058283907095730928 &rtpof=true&sd=true
107	English	<i>Meaning and Nature of Values</i>	BamaneMohini	https://docs.google.com /presentation/d/1cV4A m- PhuRjLFhvFAk1diNTs KaF9GFhE/edit?usp=s hare_link&oid=11505 8283907095730928&rt pof=true&sd=true
108	English	Life Skill and Life Values	Lavanya Dinesh Ambhure	https://docs.google.com /presentation/d/1xyEm8 qXuRYBjbXWuPXM9 sTc2aW9brz4z/edit?usp =share_link&oid=115 058283907095730928 &rtpof=true&sd=true
109	English	Life Skill and Life Values	Alane Amit Dayanand	https://docs.google.com /presentation/d/1panUU SphCpgN0P1mrOD8Q 4HScVmjbC9d/edit?us p=share_link&oid=11 5058283907095730928 &rtpof=true&sd=true
110	English	Mastering	UndreAkanksha	https://drive.google.co

		life skills and life values (SEC 2)	Devidas	m/file/d/1Ijz8a1o9DuYh8X7DZhD0894_qbP-SwKv/view?usp=share_link
111	English	Decision making skill	Shinde Krishna	https://drive.google.com/file/d/1RWRX4SCrEYFolIQOIwsPs5krBppeA17/view?usp=share_link
112	English	Mastering life skills and life values	Shelar Pratik	https://drive.google.com/file/d/1k5JyGMJ6qNvElx2XRk2PdFn4y3Yec2JJ/view?usp=share_link
113	English	Decision Making Skill	Malshikhare Prasad	https://docs.google.com/presentation/d/1xnyOmNDVauRfL1r-JzAzusn_KfhWN1Ps/edit?usp=share_link&ouid=115058283907095730928&rtpof=true&sd=true
114	English	Life skill decision making and problem solving	BahiramBhauda sDhonda	https://docs.google.com/presentation/d/1TwcnyZPzqyMEI9QYyGqJcf_oBMxUqhPTm/edit?usp=share_link&ouid=115058283907095730928&rtpof=true&sd=true
115	English	Decision Making Skill	Bhandalkar Maya	https://docs.google.com/presentation/d/1l-nakUgU8VsT_bj_bf2iAdQkyCU7t1o/edit?usp=share_link&o

				uid=115058283907095730928&rtpof=true&sd=true
116	English	Decision Making Skill	BansodeShubham	https://docs.google.com/presentation/d/1aAnblG45ggZ_m_7ZjNTDCiO-4gJ7vI1G/edit?usp=share_link&ouid=115058283907095730928&rtpof=true&sd=true
117	English	Mastering life skills and life values	AmbekarShreyansh	https://docs.google.com/presentation/d/1jCDg7rWxk1u4-6wdKRgWfT78vCIFI-ew/edit?usp=share_link&ouid=115058283907095730928&rtpof=true&sd=true
118	BBA(CA)	Class in Java	Shashibal Sharma	https://docs.google.com/presentation/d/1I0H4hdbWDWvfCJgh-q9mx7fmTCrr6o7t/edit?usp=share_link&ouid=115058283907095730928&rtpof=true&sd=true
119	BBA(CA)	Inheritance in Java	Kuntal Vyas	https://docs.google.com/presentation/d/1G2mFg9Jxz4dkD7MWRhPNH9Dor8wAiBWT/edit?usp=share_link&ouid=115058283907095730928&rtpof=true&sd=true

120	BBA(CA)	Inheritance in Java	PratikshaValghade	https://docs.google.com/presentation/d/1xxwmjZt64gbm1RKXyqiar0xsl4x3OIM6/edit?usp=share_link&ouid=115058283907095730928&rtpof=true&sd=true
121	MICROBIOLOGY	DR. UJWALA KHISTI	HEMOPOIESIS	https://mail.google.com/mail/u/1/?ogbl#inbox/FMfcgzGwJJTdklxnnBrlFGbRQxlDzBbX?projector=1&messagePartId=0.1
122	Microbiology	Prof. Neha Nitin Patil	Chemotherapy &Antibiotics	https://mail.google.com/mail/u/1/?ogbl#inbox/FMfcgzGwJJTfDbVKNwkdmtfnfxxbplSB?projector=1&messagePartId=0.1
123	Commerce	Dr.Kamble. Neeta	ELEMENTS OF COST & IT'S CLASSIFICATION	https://docs.google.com/presentation/d/17rCzoFtPnH0mDiFUW1X4obLZlaTxwrTz/edit
124	Commerce	Prof Oak.M	Recent Advance in Cost Auditing & Cost System	https://docs.google.com/presentation/d/1xTldv0oD-5bqRDT6-ifkYpinTZ_MuyZ3/edit#slide=id.p1
125	Commerce	Pranjali Chaudhari	Presentation on Sachin Tendulkar	https://docs.google.com/presentation/d/1wX8C-OGtGWYL1iYbdDJz5XbtKxGEqSOO/edit#slide=id.p1

126	Commerce	Prof.Salunkhe Neha	Bhanval Bazar and VittiyaSeva	https://docs.google.com/presentation/d/1YtsG8_ou4QY1_FEHHGjcb8L1H9VB90Co/edit#slide=id.p1
127	Marathi	Prof.Sonawale Vandana	Business Opportunity	https://docs.google.com/presentation/d/1rmOTXkVAH15hA-Muc6iQdTmHBA0t6j1n/edit#slide=id.p1
128	Marathi	Bharati Kapse	Marathi	https://docs.google.com/presentation/d/1zVg_dco7ie_hLYKPGP0-2VVRQyfQJGQU/edit#slide=id.p1
129	Marathi	Pawar Varsha	Sahitya Samisha	https://docs.google.com/presentation/d/1m1HSk1QoTt_mPTvMIxOrjatJCPHD9JXK/edit#slide=id.p2
130	M.Sc (Environmental Science)	Tejasvi Madhukar Patil	Implant Training/Internship	https://mail.google.com/mail/u/1/?ogbl#inbox/FMfcgzGwJJVmcpXG_GsHqIJzPBBxshkdL?projector=1&messagePartId=0.2
131	M.Sc (Environmental Science)	Tejasvi Madhukar Patil	Implant Training/Internship	https://mail.google.com/mail/u/1/?ogbl#inbox/FMfcgzGwJJVmcpXG_GsHqIJzPBBxshkdL?projector=1&messagePartId=0.2
132	Microbiology	Uma Bhimrao Bo	ECOTONE, EDGE EFFECT	https://mail.google.com/mail/u/1/?ogbl#inbox/

		rade	ANDECOLOGICAL SUCCESSION	FMfcgzGwJJVmcxDnx GdwMfhcnwVvgbkC? projector=1&messagePa rtId=0.1
133	Microbiology	Uma BhimraoBo rade	Colony Hybridization Technique	https://mail.google.com /mail/u/1/?ogbl#inbox/ FMfcgzGwJJVmcxDnx GdwMfhcnwVvgbkC? projector=1&messagePa rtId=0.2
134	Microbiology	Sherkar SeemaDatt atraya	Study of Protozoal Diseases	https://mail.google.com /mail/u/1/?ogbl#inbox/ FMfcgzGwJJVmcxDxP zZmQnlgBhVrCKdG? projector=1&messagePa rtId=0.1
135	Commerce	Prof. Shelar G.D	PPT On Principles Of Management.	https://docs.google.com /presentation/d/1oDIHD _U- K1VRjYyaTbDqSSlam I9cQSM/edit#slide=id.p 1
136	Commerce	Dr.Wagha mode Sunil	Element of Company Law	https://docs.google.com /presentation/u/1/d/1e9 Yx3rg_ASinG2PxPp6Q W34pHwS7hyAr/edit? usp=drive_web&oid= 1150582839070957309 28&rtfpof=true
137	Commerce	Dr.Ajinath MarutiDok e	Tax Procedure and Practices	https://docs.google.com /presentation/d/1nTYM 97fizio8k75qvaAqQ2S E8h1qqfRP/edit#slide= id.p1

Power Point Presentation Data

Sr. No	Name of the Teacher	Title of PPT
1	Prof.Asha Mane	Designing the data warehouse/data marts. Object-Oriented PHP Database Management System Structure query Lang System analysis and design HTML-Web Technology Software Testing. Concept of Demography
2	Dr. Vilas More	Basics of Computer Organization
3	Prof.Mangesh Deshpande	Naming of Enzymes
4	Mr. Adling V. L.	Recurrence Relations
5	Prof. Kamble A.N.	Introduction to IOT
6	Prof. Shelar. G. D	Financial Accounting
7	Dr. Auti S. S.	Business Communication
8	Dr. Doke A.M.	Business Finance

9	Prof. Wadekar A.P.	Principles of Management
12	Dr. Waghmode S.D.	Company law
13	Prof. Zende V.H	Capital Market Strategic Management
14	Prof. Kamthe P.A.	Auditing and Taxation
15	DrAnant Mane	Journey of Banking Sector in India
16	Prof.Shinde.S.A.	Java Inheritance. Fundamental in Java. Applet in Java. Linked list in DS. Doubly linked list.
18	Prof.JyotsnaHulbatte	Supply Chain Management
19	Prof.MadhuriBadgujar	Concepts Of Demography
20	Prof.Modak.S.K	PHP Basic Introduction to C Lang Decision Making and Making Structure. Recent Trend in IT AI
21	Prof.Godambe.S.O	Inheritance in Python UML Diagram R Programming
23	Prof.Salunkhe Neha	Capital Market and Finacial services.
25	Dr.Kamble Neeta	Costing and Concept.
26	Dr.Waghmode.S.D	Elements Of Company Law.
27	Prof.Kamthe Pratik	Financial Accounting.
29	Dr.Doke.A.M	Tax Procedure and Practices

30	Prof.OakMadhuManjiri	GST Audit.
31	Prof.AshwiniDoke	Human Adjustment &Maladjustment
32	Prof.SunitaBaravkar_Saykar	Foundation of Data Science
33	Prof.Jagtap Poonam D.	Evolution- ORIGIN OF LIFE
34	Dr. Bhujbal N.N.	Vitamins for Healthy Life
36	DrRavindraMene	LASER and its Operation
37	Dr. Ujwala V. Khisti	POTENTIAL BY AMES TEST
38	Prof.GaikwadShital R	भारताचीप्राकृतिकरचना
39	Prof. Neha Nitin Patil	Chemotherapy & Antibiotics
40	Prof. Kiran Ranadive	Word of fungi
41	Prof.Shital Jagtap	Terpenoids
42	Prof.Dipali Deepak M	Python Programmimg
43	Prof.ShindePratap	Correlation and Regression
44	Dr. Anju Mundhe	Active and Passive transport
45	Prof. Shinde Snehal A.	GRAPH
46	Prof.Gadekar Manisha J	Genetic Algorithms
47	Prof. Ingle K.A.	Fundamental of Computers
48	Prof.AvadhutKardile	Material Science

49	Prof. Vishal Zende	व्युत्तरचनात्मक व्यवस्थापनेची
50	Dr. Potdar Pravin Ramesh	Nature and Scope of Industrial Economics
51	Dr. Vandana Sonawale	मराठी लोकसाहित्य
52	Prof. Pritam Ramesh O	Sports Injuries
53	Dr. Ajinath Maruti Doke	Tax Procedure and Practices – III
54	Prof. Vivekanand Taklikar	basics of Cost Accounting
55	Prof. Prof. Urmila D	Protein Separation Techniques
56	Prof. Revati M	Case study of human resource development on Indian railway”
57	Dr. Suresh More	Chemistry of co-ordination compound
58	Dr. Nana Zagade	कथात्मक साहित्य, मराठी कथा : स्वरूपवैशिष्ट्ये
59	Prof. Sonal S. Pachpund	Mathematics Application
60	Prof. Rashmi Wanare	Photosynthesis of metal Nanoparticles
61	Dr. Shubhangi Shinde	Nucleic Acid Chemistry
62	Dr. Sharad V. Giramkar	Career options in Zoology
63	Prof. Shinde B	Animal Interactions
64	Prof. Sunil Waghmode	Elements of company law

65	Prof.BankarPrajakta D	COST AUDIT
66	Prof. Rajesh N. More	Data Structure - Minimum Spanning Tree
67	Dr. A.B. Nimbalkar	Cryptography
68	Dr.GaneshGandhile	नकाशाचेवर्गीकरण
69	Dr. Savita Kulkarni	महाराष्ट्रमृदाप्रकार
70	Prof.Agarkar M S	“Incidence of Staphylococcus aureus in Clinical and Sub-clinical Bovine Mastitis”.
71	Prof.Reshma Shaikh	Human Resource Management
72	Prof.Chaudhari M P	Legal Aspects of Finance and Security Laws
73	Prof. Snehal K. Modak	An Introduction to RDBMS
74	Prof. Shashikala Walmiki	The World is Too Much with Us
75	Prof.AjayChandrakantLagas hetti	Microbial Fungal Pigments
76	SangitaDeokar	Career Counseling
77	Neha Salunkhe	PPT on capital market.
77	Prof.GauravShelar	Principles of management
78	Dr. G.D. Awate	काव्यमेंरसकास्वरूप

79	Seema Sherkar	Gel electrophoresis
80	SmitaSabale	Applications of Genetic engineering
81	AvinashRothod	“Entrepreneurial Process”
82	Shaila B. Dhotre	PHENOLS
83	Sameer Nachan	वस्तुवसेवाकर(GST)
84	Dr. Neeta kamble	ELEMENTS OF COST & IT'S CLASSIFICATION
85	Prof. Auti S. S.	Business communication
86	Dr. DhirajDeshmukh	Interview Tips for candidates
87	Prof.ShindeSneha Milind	Population Dynamics
88	Prof.RekhaNisal	Information of Beauty and wellness
89	Prof. Oak M A	GST Audit
90	Prof.Amit More	MACHINE LEARNING
91	Prof. KambleAnuradha N	Wireless communication
92	Prof.Hrishikesh More	Components and Types of Communication
93	Prof.AnjaliOmnathKamashetty	Environmental sustainability
94	Dr. Rajesh Rasal	एकपीलीशाम ' कविताकासार

95	Dr. VarshaErram	Fuzzy Relations
96	Prof. Mangesh V. Deshpande	PROBIOTICS
97	DrRamakant P Joshi	Study of Timer IC 555: Astablemultivibrator circuits
98	Prof.Gujarathi S.G.	Introduction to probability
99	Dr.JyotiPatil	Marketing Mix
100	Prof.DanaiTambhale SD	Tissu culture technique
101	Prof.AkshayUgile	Interpreunanship and Innovation
102	Dr.AshwiniJanakraoGhogare	Micro Economics
103	Prof.Maheshwari P. Jadhav	औद्योगिकअर्थशास्त्र
104	Prof.SupriyaBhosale	Recurrence Relations
105	Prof.Pawar Aru H.	आंतरराष्ट्रीयवित्त
106	Prof.PratikKamathe	Dissolution of a partnership Firm
107	Prof.Mahesh A Joshi	General characteristics of Protozoa
108	Prof.DhanajiVyawahare	Tourism Principles and Practices
109	Prof.PritamOvhal	आहाराचेमुलभूतघटक
110	Prof.KomalShelkke	Supply Chain Management
111	Prof.SangitaDeokar	Personality Development

112	Dr. Nanasaheb Pawar	श्रवण, वाचनसंभाषणलेखन, कौशल्ये
113	Prof. Gaikwadshital sadashiv	जातव्यवस्थाउदयआणिविकास : डॉ.बाबासाहेबआंबेडकर
114	Prof. shilpisengupta	Sustainable Tourism
115	Dr. Savita Kulkarni	Suryanamskar
116	Prof. Modak. S. K	C' Language
117	DrMrs Anju Yogesh Mundhe	Bleeding time clotting time
118	Prof. Akanksha Sonawane	Fish preservation
119	Prof. Rupali Ramesh Bhavsar	Evolution Of Man
120	Dr. Sharad V. Giramkar	CAREER OPTIONS IN ZOOLOGY:
121	Prof. Avadhut Kardile	Laser
122	Dr. Ramakant Prabhakar Joshi	Laser operation
123	Prof. Sachinkumar S. Shah	Use of Complements in Arithmetic operations of Decimal and Binary Numbers
124	Prof. Seema D. Sherkar	Study of Protozoal disease
125	Dr. Ujwala V. Khisti	HEMOPOIESIS
126	Prof. Deshpande M. V.	Revealing structure of an enzyme

127	Prof.UmaBhimrao B	Colony Hybridization Technique
128	Prof. Jagtap Poonam D	Evolution- Origins of Life
129	Dr. Shubhangi Shinde	Mycobacterium tuberculosis
130	Prof.Urmila Shankar D	Cell cycle
131	Dr. Rajesh Rasal	कबीरदासकीजीवनी'
132	Dr. G.D. Awate	रासोसाहित्यकापरिचय
133	Dr. Ganesh Gandhile	Peninsular India
134	Prof. Kamashetty.A.O	Environmental sustainability
135	Prof. ShindeSneha Milind	Ecological pyramid
136	Dr. Shashikala Walmiki	Communication Skills
137	Prof.MoreHrishikesh Suresh	Introduction to Communication
138	Prof. Ingle K.A.	Analog to digital converter

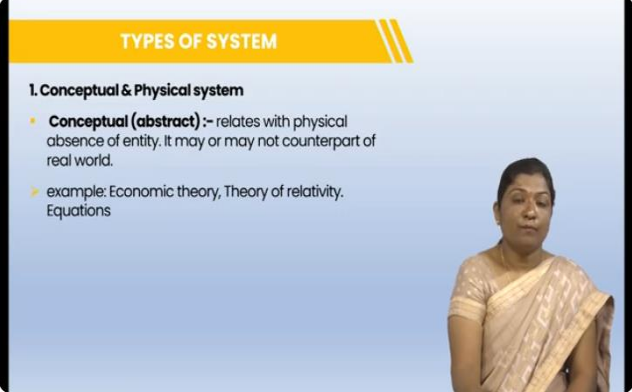
**Online E-Resources
on
You Tube**

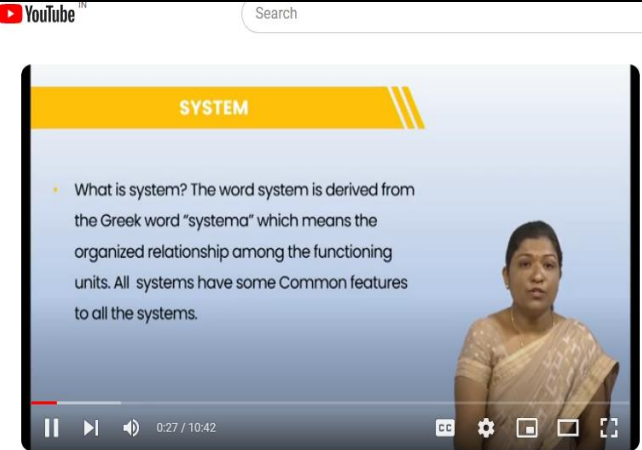
Sr no	Staff name	Link	Photo
1.	Dr. Nitin Ghorpade	https://www.youtube.com/watch?v=kwjRN7ggfzY	 <p>Nitin Ghorpade's Personal Meeting Room</p> <p>Dr.NITIN GHORPADE 3 subscribers</p> <p>5 views Streamed 6 months ago</p>
2	Prof. Asha Mane	https://youtu.be/iQvYgwyCWoo	 <p>Asha Mane_System concepts_Chunk 3</p> <p>Unlisted</p> <p>SPPU AMC2 3 subscribers</p>

3	Prof.Asha Mane	https://youtu.be/gU-os1b47vU	
4	Prof.Asha Mane	https://youtu.be/k9wCiA6j-oU	 <p data-bbox="703 1122 1347 1256"> DBMS Database Management System BCA PROFESSIONALS Asha Mane 5 subscribers 37 views 2 years ago</p>
5	Prof.Rasila Walhekar	https://youtu.be/TFiFwZXvrr4	 <p data-bbox="703 1693 1347 1821">Rasika Walhekar_Object Oriented Programming using c++_Session Agenda Unlisted sppu AMC 4 subscribers</p>

6	Prof.Rasila Walhekar	https://youtu.be/WavwO1oHNEA	
7	Prof.Reshma Shaikh:	https://youtu.be/hA-sQRKkW7w	
8	Prof.Reshma Shaikh:	https://youtu.be/Nmrhc9cSHzY	

9	Prof.Poona mGhule:	https://youtu.be/tvAHaN48rqg	<p>WEB BROWSER</p> <p>A web browser, or simply "browser," is an application used to access and view websites. Common web browsers include Microsoft Internet Explorer, Google Chrome, Mozilla Firefox, and Apple Safari. The primary function of a web browser is to render HTML, the code used to design or "mark up" webpages.</p> <p>Poonam Ghule_Introduction to PHP_Chunk 01</p> <p>SPPU AMC2 3 subscribers</p>
10	Prof. Dr Kiran Ranadive	https://www.youtube.com/watch?v=dR8UJpXgMk	<p>EDIBLE MUSHROOMS</p> <p>Boletus edulis, Boletus badius, Cantharellus cibarius, Kuehneromyces mutabilis, Lactarius pubescens, Macrolepiota procera, Suillus luteus, Tricholoma terreum, Boletus impolitus, Gomphidius glutinosus, Lactarius deterrimus, Cortinarius collinitus</p> <p>RJC Popular Lecture Series 2.8:Fungal Diversity Around Us by Dr Kiran Randive, Associate Professor</p> <p>rjcopencourseware 2.89K subscribers</p>
11	Prof. Poonam Ghule:	https://youtu.be/HOSLp17lvYo	<p>INTRODUCTION</p> <ul style="list-style-type: none"> What is PHP? PHP is a server side scripting language. that is used to develop Static websites or Dynamic websites or Web applications. PHP stands for Hypertext Pre-processor, that earlier stood for Personal Home Pages. PHP scripts can only be interpreted on a server that has PHP installed. <p>Poonam Ghule_Introduction to PHP_Chunk 02</p> <p>SPPU AMC2 3 subscribers</p>

12	Prof.Jyotsna Hulbatte;	https://youtu.be/t-hSde6o5sY - chunk 5	 <p>MEANING</p> <ul style="list-style-type: none"> • Warehouse <p>A large building where raw materials or manufactured goods may be stored prior to their distribution for sale.</p> <p>Jyotsna Hulbatte_Manufacturing and warehouse_Chunk 04</p> <p>Unlisted</p> <p>SPPU AMC2 3 subscribers Subscribe 0 likes 0 comments Share</p>
13	Prof.Jyotsna Hulbatte;	https://youtu.be/gzjDoL8Zpys - chunk 3	 <p>MEANING</p> <ul style="list-style-type: none"> • Warehouse <p>A large building where raw materials or manufactured goods may be stored prior to their distribution for sale.</p> <p>Warehousing</p> <p>Jyotsna Hulbatte_Manufacturing and warehouse_Chunk 04</p> <p>Unlisted</p> <p>SPPU AMC2 3 subscribers Subscribe 0 likes 0 comments Share</p>

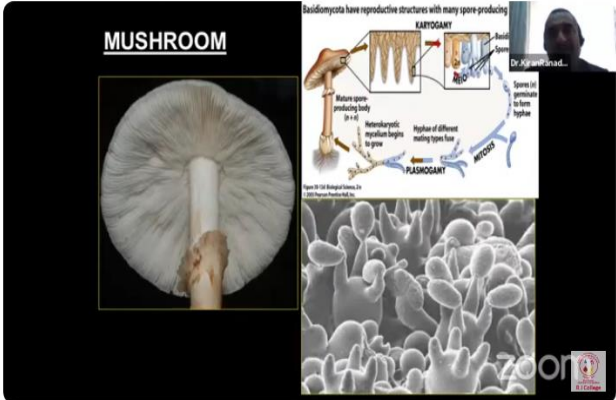
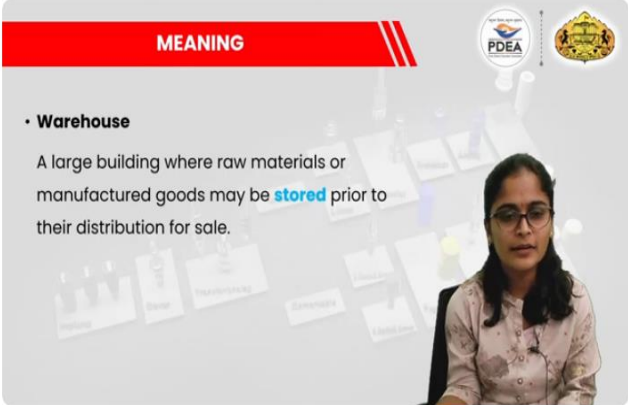
14	Prof.Dr Kiran Ranadive	https://www.youtube.com/watch?v=dR8UJpXgMk	 <p>RJC Popular Lecture Series 2.8:Fungal Diversity Around Us by Dr Kiran Ranadive, Associate Professor</p> <p>rjcopencourseware 2.89K subscribers</p> <p>Subscribe 13 likes Share</p>
15	Dr. Kiran Ranadive	https://youtu.be/dR8UJpXgMk?t=1736	 <p>RJC Popular Lecture Series 2.8:Fungal Diversity Around Us by Dr Kiran Ranadive, Associate Professor</p> <p>rjcopencourseware 2.89K subscribers</p> <p>Subscribe 13 likes Share</p>
16	MadhuriBad gujar	https://youtu.be/9zQyZONXYfA	 <p>Jyotsna Hulbatte_Manufacturing and warehouse_Chunk 04</p> <p>Unlisted</p> <p>SPPU AMC2 3 subscribers</p> <p>Subscribe 0 likes Share</p>

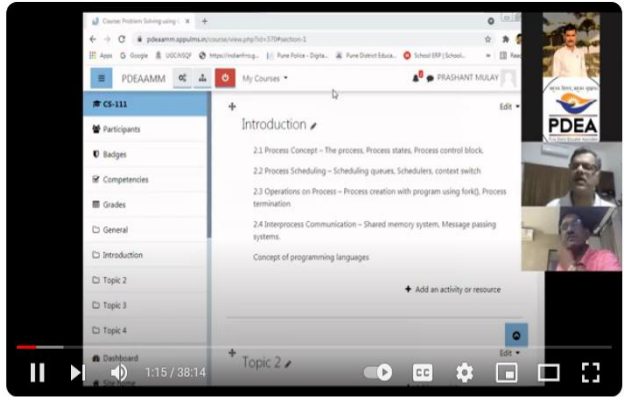
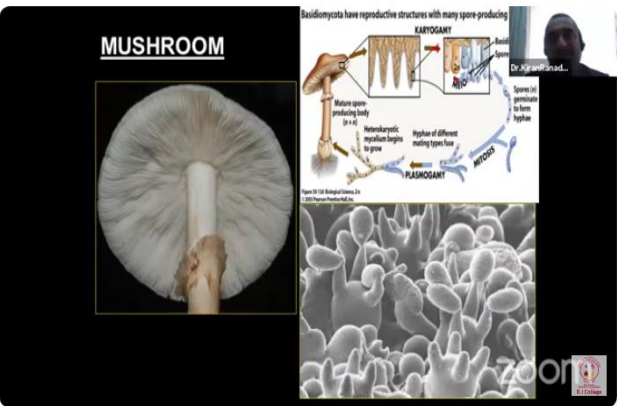
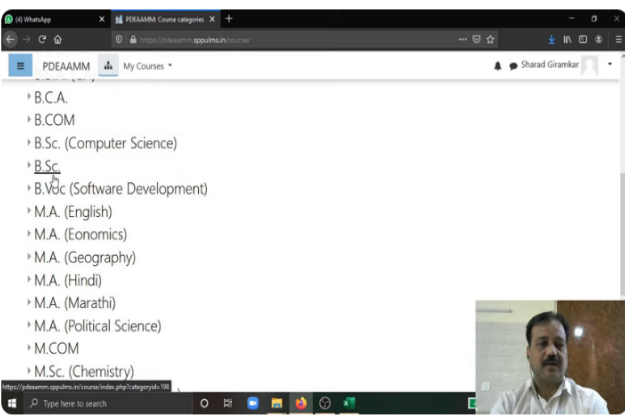
17	Dr. Prashant Mulay	https://youtu.be/3tYKYujwloA	 <p>LMS Teacher training by Dr. Prashant Mulay for addition of users and subject material in LMS.</p> <p>ZOOLOGY by DR. SHA... 416 subscribers</p> <p>Subscribe 16 1 Share ...</p>
18	Dr. Sharad Giramkar	https://pdeaamm.sppulms.in	 <p>RJC Popular Lecture Series 2.8:Fungal Diversity Around Us by Dr Kiran Randive, Associate Professor</p> <p>rjcopencourseware 2.89K subscribers</p> <p>Subscribe 13 1 Share ...</p>
19	Dr. Sharad Giramkar	https://youtu.be/ubtYJPJHMI	 <p>Basic information of LMS</p> <p>ZOOLOGY by DR. SHA... 416 subscribers</p> <p>Subscribe 112 1 Share ...</p>

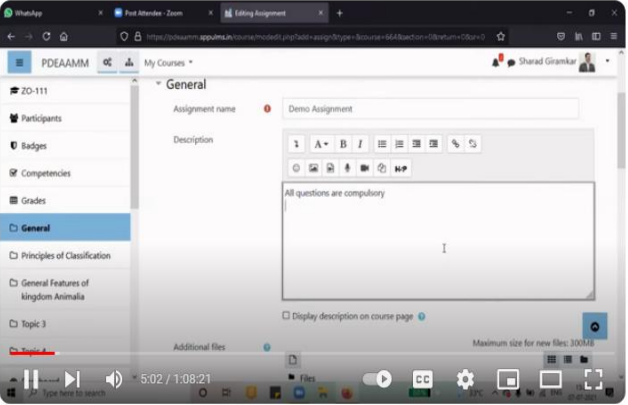
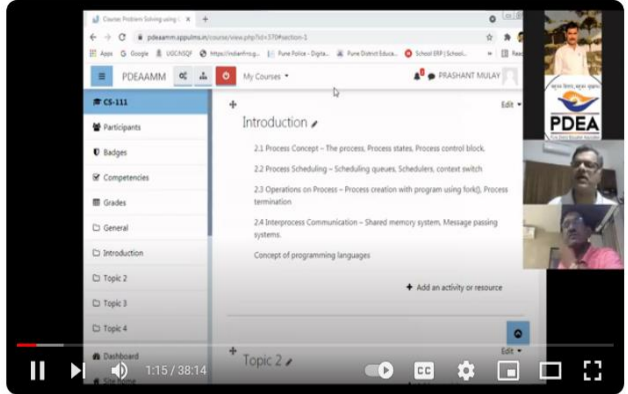
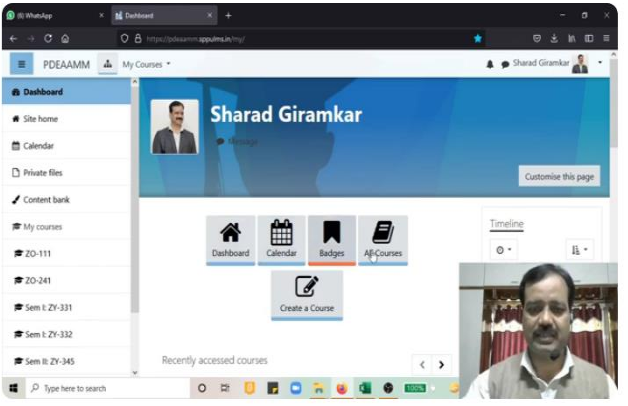

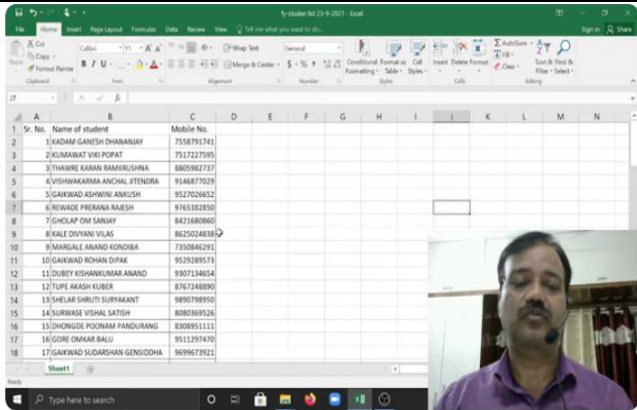
20	Dr. Sharad Giramkar	https://youtu.be/aocip8Qmoz4	 <p>LMS Teachers Training Workshop</p> <p>ZOOLOGY by DR. SHA... 416 subscribers</p> <p>8 likes, 1 comment, Share</p>
21	Prof. Gadekar A.J.	https://drive.google.com/drive/folders/1n5VXlv6kzfcqFKH8PVAD3u4RkKVpgLD?usp=sharing	 <p>LMS Teacher training by Dr. Prashant Mulay for addition of users and subject material in LMS.</p> <p>ZOOLOGY by DR. SHA... 416 subscribers</p> <p>16 likes, 1 comment, Share</p>
22	Dr. Sharad Giramkar	https://youtu.be/mmbMETeAnjM	 <p>Way to add users in LMS</p> <p>ZOOLOGY by DR. SHA... 416 subscribers</p> <p>9 likes, 1 comment, Share</p> <p>123 views 2 years ago Videos on LMS by Dr. Sharad Giramkar</p>

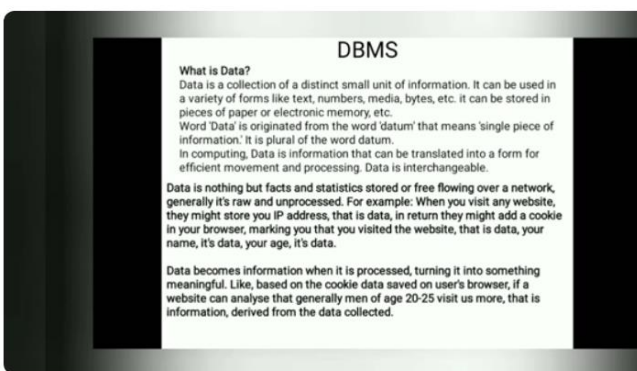

23	Dr. SharadGiramar	https://youtu.be/CJOHQuBH1g	 <p>How To Add Bulk Phone Numbers In WhatsApp Group In Basic Version</p> <p>ZOOLOGY by DR. SHA... 416 subscribers</p> <p>602 views 2 years ago</p>
----	-------------------	---	---

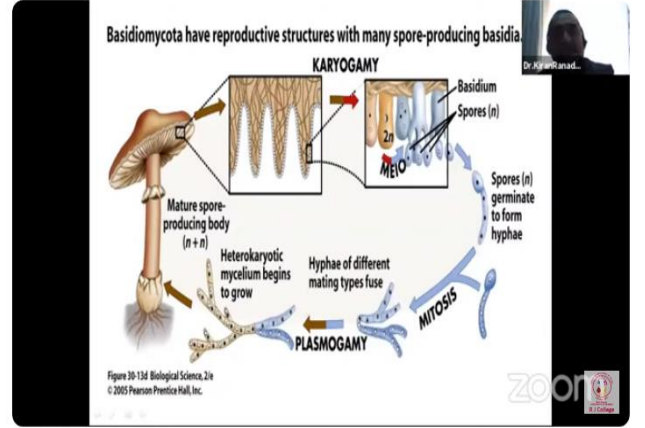

24	Prof. Mane.A.C	https://youtu.be/k9wCiA6j-oU	 <p>DBMS</p> <p>What is Data? Data is a collection of a distinct small unit of information. It can be used in a variety of forms like text, numbers, media, bytes, etc. It can be stored in pieces of paper or electronic memory, etc. Word 'Data' is originated from the word 'datum' that means 'single piece of information'. It is plural of the word datum. In computing, Data is information that can be translated into a form for efficient movement and processing. Data is interchangeable. Data is nothing but facts and statistics stored or free flowing over a network, generally it's raw and unprocessed. For example: When you visit any website, they might store you IP address, that is data, in return they might add a cookie in your browser, marking you that you visited the website, that is data, your name, it's data, your age, it's data. Data becomes information when it is processed, turning it into something meaningful. Like, based on the cookie data saved on user's browser, if a website can analyse that generally men of age 20-25 visit us more, that is information, derived from the data collected.</p> <p> DBMS Database Management System BCA PROFESSIONAL'S</p> <p>Asha Mane 5 subscribers</p>
----	----------------	---	---

25	Prof. Walhekar R.S	https://youtu.be/TFiFwZXvrr4	 <p>SESSION AGENDA</p> <ul style="list-style-type: none"> History of C++ Need of C++ Difference between pop and oops <p>Rasika Walhekar_Object Oriented Programming using c++_Session Agenda</p> <p>sppu AMC 4 subscribers</p>
----	--------------------	---	--

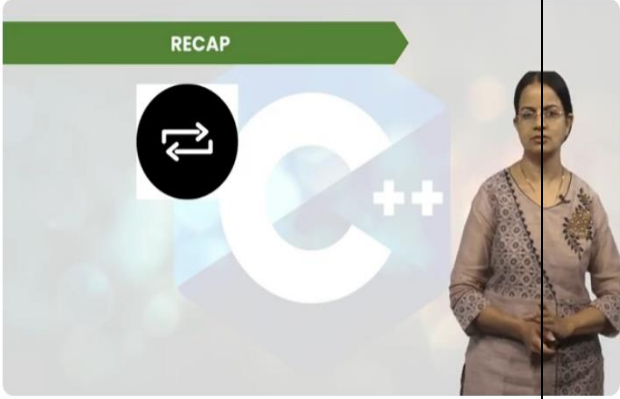

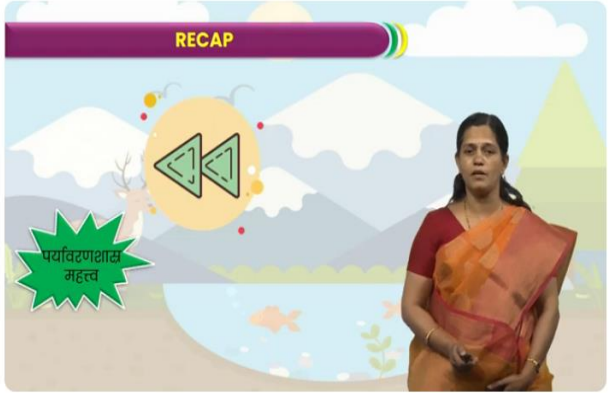
26	Prof.Reshma Shaikh	https://youtu.be/hA-sQRKkW7w	 <p>Reshma Shaikh_Nature of Management_Chunk 02</p> <p>Unlisted</p> <p>SPPU AMC 4 subscribers Subscribe</p> <p>0 likes Share</p>
27	Prof.Ghule Poonam	https://youtu.be/tvAHaN48rkg	 <p>Poonam Ghule_Introduction to PHP_Chunk 01</p> <p>Unlisted</p> <p>SPPU AMC2 3 subscribers Subscribe</p> <p>0 likes Share</p>
28	Prof.Ghule Poonam	https://youtu.be/HOSLp17lvYo	 <p>Poonam Ghule_Introduction to PHP_Chunk 02</p> <p>Unlisted</p> <p>SPPU AMC2 3 subscribers Subscribe</p> <p>0 likes Share</p>

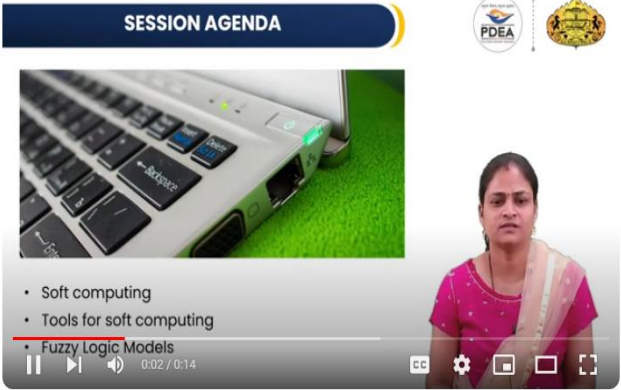
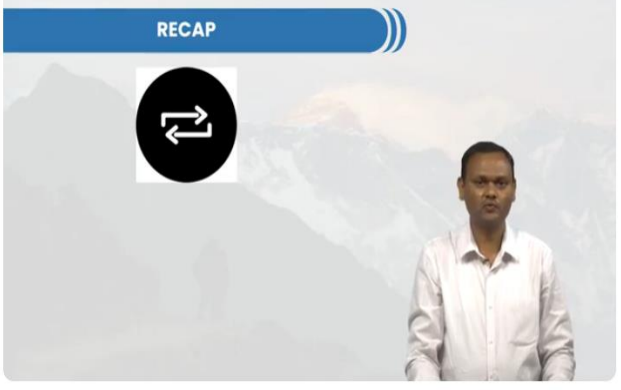

29	Prof.Hulbatt e Jyotsna	https://youtu.be/t-hSde6o5sY	 <p>MEANING</p> <ul style="list-style-type: none"> • Warehouse A large building where raw materials or manufactured goods may be stored prior to their distribution for sale. □ Warehousing The action or process of storing goods in a warehouse. <p>Jyotsna Hulbatte_Manufacturing and warehouse_Chunk 04</p> <p>Unlisted</p> <p>SPPU AMC2 3 subscribers Subscribe 0 0 Share ...</p>
30	Prof.Madhu ribadgujar	https://youtu.be/XPJfGaaCSa g	 <p>IMPORTANCE OF DEMOGRAPHY STUDIES</p> <ul style="list-style-type: none"> > Health Planning High fertility causes significant health problems. since demographic study fertility & connected problems, its study is must for health planning of the country. > Planning of Food Supply Inadequate food supply results in high mortality rate, poor health, low physical activity. Therefore food supply must grow in relation with population growth. <p>Madhuri Badgujar_Concept of Demography_Chunk 02</p> <p>Unlisted</p> <p>SPPU AMC2 3 subscribers Subscribe 0 0 Share ...</p>
31	Dr Kiran Ranadive	https://youtu.be/_dR8UJpXgMk	 <p>Basidiomycota have reproductive structures with many spore-producing basidia.</p> <p>KARYOGAMY Basidium Spores (n) METO</p> <p>Spores (n) germinate to form hyphae</p> <p>MITOSIS</p> <p>Hyphae of different mating types fuse</p> <p>PLASMOGAMY</p> <p>Heterokaryotic mycelium begins to grow</p> <p>Mature spore-producing body (n+n)</p> <p>Figure 20-13b Biological Science, 2/e © 2005 Pearson Prentice Hall, Inc.</p> <p>RJC Popular Lecture Series 2.8:Fungal Diversity Around Us by Dr Kiran Ranadive, Associate Professor</p> <p>rjcopencourseware Subscribe 13 0 0 Share ...</p>

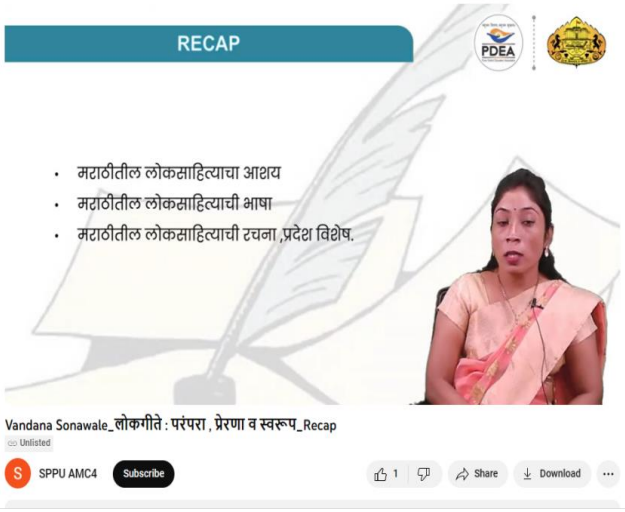
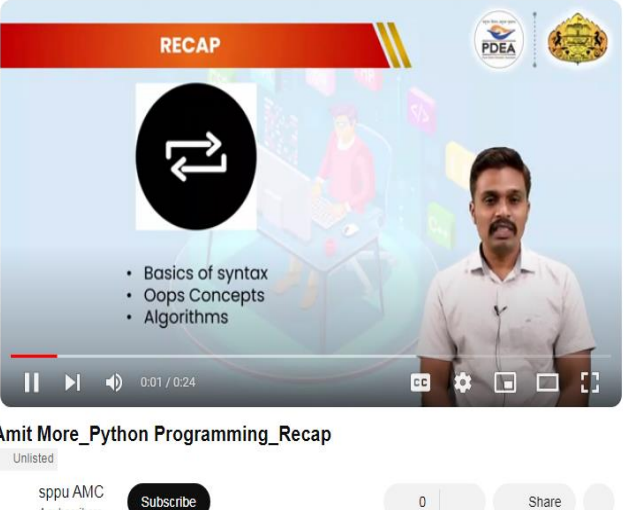

32.	Prof. RasilaWalhekar	https://youtu.be/ICISfBS7c3Y	 <p>Rasika Walhekar_Object Oriented Programming using c++_Recap Unlisted</p> <p>sppu AMC 4 subscribers Subscribe 0 0 Share ...</p>
33.	Prof. Asha Mane	https://youtu.be/UQemhG5D0_4	 <p>Asha Mane_System concepts_Recap Unlisted</p> <p>SPPU AMC2 3 subscribers Subscribe 0 0 Share</p>
34.	Prof.Savita Kulkarni	https://youtu.be/JzXG4zf1NB4	 <p>Savita Kulkarni_Characteristics and Types of Ecosystem_Recap Unlisted</p> <p>sppu AMC 4 subscribers Subscribe 0 0 Share ...</p>

35.	Prof.Aarcha naShitole	https://youtu.be/LONyxC7cEZM	 <p>Archana Shitole_Fuzzy Logic_Session Agenda</p> <p>Unlisted</p> <p>SPPU AMC2 3 subscribers</p> <p>Subscribe</p> <p>0 likes</p> <p>Share</p>
36.	Prof.Ganesh Gandhile	https://youtu.be/vn7a8cbuNNU	 <p>Ganesh Gandhile_The Peninsular Plateau of India-1_Recap</p> <p>Unlisted</p> <p>sppu AMC 4 subscribers</p> <p>Subscribe</p> <p>0 likes</p> <p>Share</p>
37.	Prof.Ganesh Gandhile	https://youtu.be/9sd_13B1RCC	 <p>Ganesh Gandhile_The Peninsular Plateau of India-2_Session Agenda</p> <p>Unlisted</p> <p>sppu AMC 4 subscribers</p> <p>Subscribe</p> <p>0 likes</p> <p>Share</p>

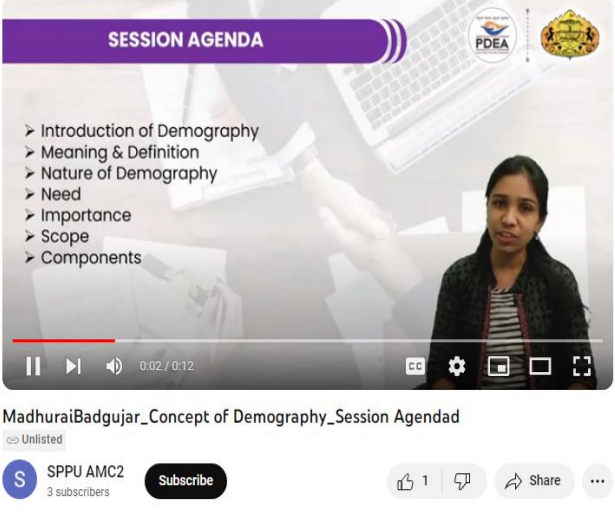
38.	Prof.Sharad Giramkar	https://youtu.be/UEtmadKMues	 <p>Sharad Giramkar_Introduction to class-Reptilia_Recap</p> <p>Unlisted</p> <p>SPPU AMC3 Subscribe 1 Share ...</p>
39.	Prof.Sunita Tambhale	https://youtu.be/xtkOIHi6xll	 <p>Sunita Tambhale_Life Cycle of Chara_Session Agenda</p> <p>Unlisted</p> <p>SPPU AMC3 Subscribe 1 Share ...</p>
40.	Prof.ShashikalaWalmiki	https://youtu.be/Bh5UCVxu2EU	 <p>Shashikala Walmiki_The Essay of Dramatic Poesy_Recap</p> <p>Unlisted</p> <p>SPPU AMC4 Subscribe 0 Share ...</p>

41.	Prof. Vandana Sonawale	https://youtu.be/MFPLWdS9-U	
42.	Prof. Amit More	https://youtu.be/bWIWk1hnM2I	
43.	Prof. Poonam Ghule	https://youtu.be/DWNZPb-cqTs	

44.	Prof.Madhu riBadgujar	https://youtu.be/9zQyZ0NXYFA	
45.	Prof.Jyotsna Hulbatte	https://youtu.be/tmJMt1N3XPQ	
46	Prof.Shri Ganesh Kumbhar	https://drive.google.com/file/d/18hojPluaY5Gf5rNJIWopUvfag4T9_JR_/view	

47.	Prof.Reshma Shaikh	https://youtu.be/o9pw5FFLc_g	 <p>Reshma Shaikh_Nature of Management_Session Agenda</p> <p>Unlisted</p> <p>sppu AMC 4 subscribers</p> <p>Subscribe</p> <p>0 likes</p> <p>Share</p>
48	Prof. Tarphe. Nivrutti	https://drive.google.com/drive/folders/11_VEAEU8S7JEeC4G6Et79Q8TbkQfght?usp=sharing	 <p>Vandana Sonawale_लोकगीते: परंपरा, प्रेरणा व स्वरूप_Recap</p> <p>Unlisted</p> <p>SPPU AMC4</p> <p>Subscribe</p> <p>1 like</p> <p>Share</p> <p>Download</p>
49.	Prof.SagarKamble	https://youtu.be/4WsLH50EKwk	 <p>Sagar Kamble_Sahakari chalval_Session Agenda</p> <p>Unlisted</p> <p>sppu AMC 4 subscribers</p> <p>Subscribe</p> <p>0 likes</p> <p>Share</p>

50.	Prof.Ullhas Langote	https://youtu.be/vcxYnO8fJJc	 <p>Ullhas Langote_Algebraic Equation_Session agenda</p> <p>Unlisted</p> <p>sppu AMC 4 subscribers</p> <p>Subscribe</p> <p>0 likes</p> <p>Share</p>
51.	Prof.Dr.Sasane	https://docs.google.com/presentation/d/1WivznYkinJ0J_YEefNinHPeDx7nUpKV3/edit#slide=id.p1 https://docs.google.com/presentation/d/1Lv1Zkp-2EzTW-HDU0XpunAG1KIBpKpeS/edit#slide=id.p1 https://docs.google.com/presentation/d/1hxeDPumG7nAgzRNZQoLoyvshCAqPLG5c/edit#slide=id.p1 https://docs.google.com/presentation/d/1BFZCiZyYSQj04uxVeG_kiWBki	 <p>साहित्यसम्राट अण्णाभाऊ साठे लिखित फकीरा या कादंबरीचे अभिवाचन भाग 1</p> <p>डॉ. प्रविण ससाणे 134 subscribers</p> <p>Subscribe</p> <p>40 likes</p> <p>Share</p>  <p>लोक कलाकारांचा परिचय मराठी विभाग अ.म.महाविद्यालय हडपसर</p> <p>डॉ. प्रविण ससाणे 134 subscribers</p> <p>Subscribe</p> <p>34 likes</p> <p>Share</p>

[aAtSf7A/edit#slide=id.p1](#)

https://docs.google.com/presentation/d/1_QwaZ1P44qkyFc66EYvPLYR0ZxP31IBB/edit#slide=id.p1

<https://docs.google.com/presentation/d/1D7vGONjsdGNI3AR4R32760qZUfmyL1t/edit#slide=id.p1>

https://docs.google.com/presentation/d/1XrOE_4jtj0FeOj9HgpeRUFf7YVxsyRA/edit#slide=id.p1

https://youtu.be/OBE_xTpQ5Aq?si=0tBy-eVacGDxCmY

<https://youtu.be/YvMTlpOWpVc?si=l1MjfVq6z8Lxo7tU>

https://youtu.be/HCUoyrtrnA0?si=5_V8nFIXBLwj04ZD

<https://youtu.be/ijUUPvT0Py4?si=T5XXc4LRQLfhWahU>

लोक कलाकारांचा परिचय मराठी विभाग अ.म.महाविद्यालय हडपसर

डॉ. प्रविण ससाणे
134 subscribers

Subscribe

34

Share

अनुवादक डॉ.उमा कुलकर्णी यांची प्रकट मुलाखत

डॉ. प्रविण ससाणे
134 subscribers

Subscribe

16

Share

Zelya - Katha Abhivachan

डॉ. प्रविण ससाणे
134 subscribers

Subscribe

79

Share

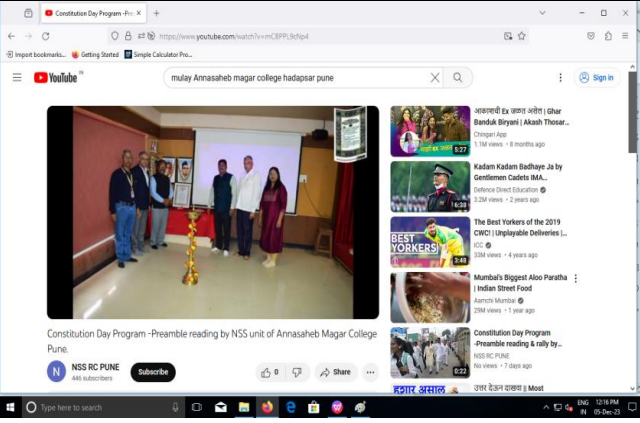

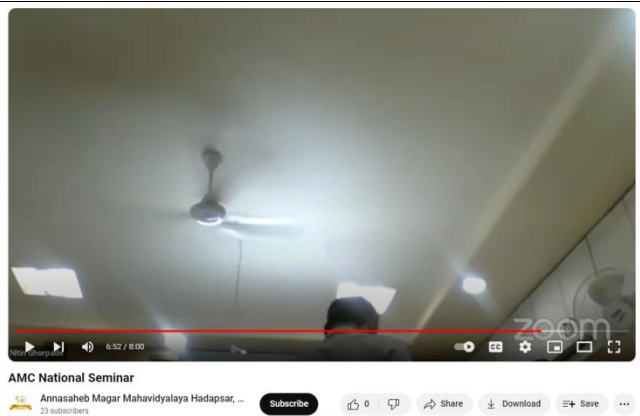
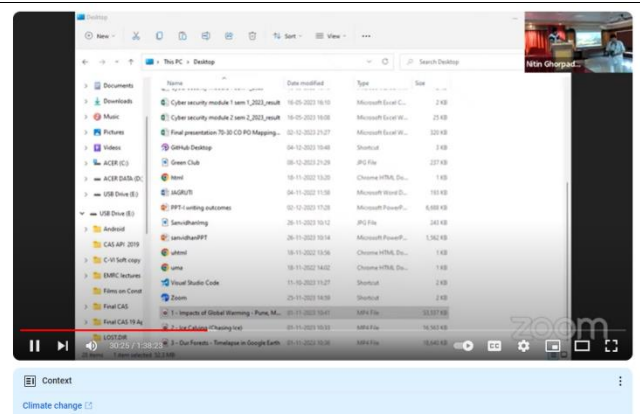

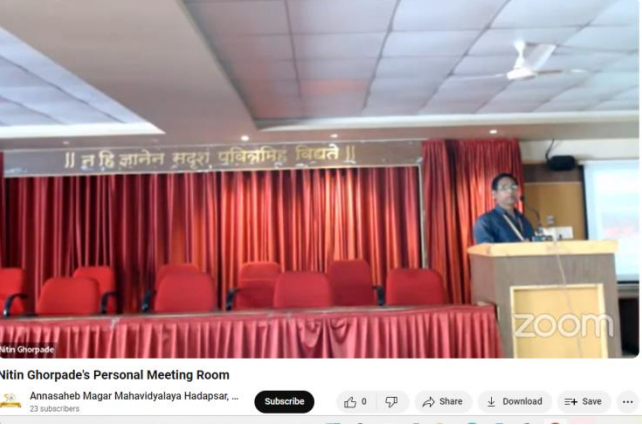

			 <p>MAHATMA JYOTIBA PHULE</p> <p>डॉ. प्रविण ससाणे 134 subscribers</p> <p>Subscribe</p> <p>4</p> <p>Share</p>
52.	Dr. Zagade N.S.	https://drive.google.com/drive/folders/1WDYIeLKDSmhTQf4s9y9a1MfAgUOtNE nu?usp=sharing	 <p>लोक कलाकारांचा परिचय मराठी विभाग अ.म.महाविद्यालय हडपसर</p> <p>डॉ. प्रविण ससाणे 134 subscribers</p> <p>Subscribe</p> <p>34</p> <p>Share</p>
53.	Dr. Sonawale V.V.	https://drive.google.com/drive/folders/1pZ0F50GhpSfuCEqpvM58W-EPNvNAIhw ?usp=sharing https://youtu.be/IHl... https://us04web.zoom.us/j/4889387129?pwd=SjFBU3dRa2RXc3BMZnVsVE8zb0psQT09 https://drive.go	 <p>Loksahityachi multatwe ani marathi loksahitya prakalp</p> <p>डॉ. प्रविण ससाणे 134 subscribers</p> <p>Subscribe</p> <p>15</p> <p>Share</p>

		<p>ogle.com/drive/folders/1depjE1ZLez3UJ0B0XQHJabJ--Pz5ozhiC9QNI s1S8elm bg3UHMijf4bnL7MdGZCo69-C?usp=drive link</p> <p>https://us04web.zoom.us/j/72983562644?pwd=b3M4cFJxUHFnZnpuU3kyWW8vNzq0QT09</p> <p>https://us04web.zoom.us/j/71498132478?pwd=6EEFB31qUmdTPy694ISPT7b094W-4i.1</p>	 <p>लोक कलाकारांचा परिचय मराठी विभाग अ.म.महाविद्यालय हडपसर</p> <p>डॉ. प्रविण ससाणे 134 subscribers</p> <p>34 likes</p>
54	Dr.Prashant Mule	<p>https://www.youtube.com/watch?v=M6HAnwWxJOY</p>	 <p>A M College Hadapsar "Workshop on NEP 2020"</p> <p>Annasaheb Magar Ma... 23 subscribers</p> <p>0 likes</p>

55	NCC RC Pune	https://www.youtube.com/watch?v=mCBPPL9cNp4	
56.	26 th Nov Celebration	https://www.youtube.com/watch?v=pqbMA4JZW6C	
57	Dr.NitinGhorpade	https://www.youtube.com/watch?v=zF1_Rq275hk	
58	Rushal A. Heena	https://www.youtube.com/watch?v=0By47ZCjyxk	

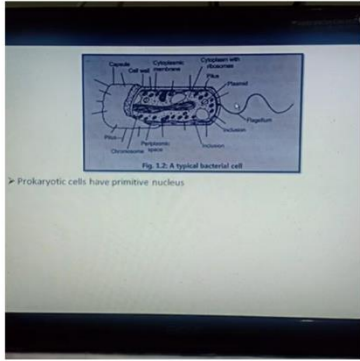
59.	Climate Change	https://www.youtube.com/watch?v=0By47ZCjyxk	
60	Prof. Pawarpraksh	https://www.youtube.com/watch?v=MrtSMLgN890	
61	Dr.NitinGhorpade	https://www.youtube.com/watch?v=FxngVMZzJQ	
62	Dr.Ranware Sir	https://www.youtube.com/watch?v=4oUgoJ8djs	

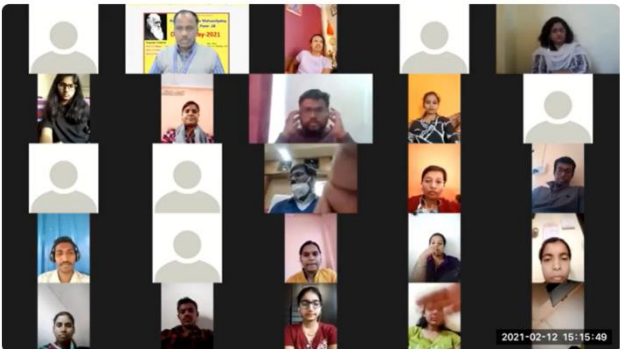
63	NEP 2020	https://www.youtube.com/watch?v=nIjxDswLvw	 <p>NEP 2020 Workshop Annasaheb Magar Mahavidyalaya Hadapsar, ... 23 subscribers</p>
64	15 August Celebration	https://www.youtube.com/watch?v=avnG24pnxRY	 <p>AM Collage Hadapsar Pune Omkar Photo & Films 59 subscribers</p>
65	Maharashtra-Odisha Youth Exchange Program	https://www.youtube.com/watch?v=Pqn03JrsKTA	 <p>Maharashtra-Odisha Youth Exchange Program Annasaheb Magar Mahavidyalaya Hadapsar, ... 23 subscribers</p>
66	Prof. Shri Prashant Boravake	https://drive.google.com/file/d/18hojPluaY5Gf5rNJIWopUvfag4T9JR/view?usp=sharing	 <p>Annasaheb Magar Mahavidyalaya Hadapsar -28 Department of Zoology National Science Day-2021 Day: Sunday Date: 28th February, 2021 CAREER OPPORTUNITIES FOR ZOOLOGY STUDENTS Mr. Rupal Bh... 2021-02-28 12:24:12 Career opportunities in Government jobs for Zoology students ZOOLOGY by DR. SHARAD GIRAMKAR 416 subscribers</p>

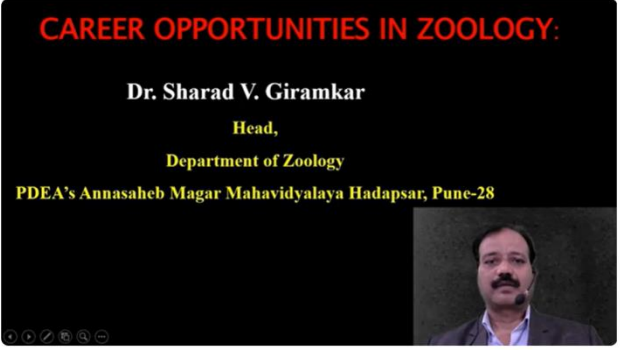
67	Dr.Anuja	https://www.youtube.com/watch?v=xu_XBQZiDeE	 <p>Prokaryotic cell</p> <p>Dr. Anju's Biology 688 subscribers</p>
68	Dr.Grimkar Sharad	https://www.youtube.com/watch?v=trJ9W-b9HFI	 <p>Annasaheb Magar Mahavidyalaya Hadaapsa -28 Department of Zoology National Zoology Day-2021 Day: Sunday Date: 28th February, 2021 CAREER OPPORTUNITIES FOR ZOOLOGY STUDENTS</p> <p>Mr. Rupal Bh...</p> <p>2021-02-28 12:24:12</p> <p>Career opportunities in Government jobs for Zoology students</p> <p>ZOOLOGY by DR. SHARAD GIRAMKAR 415 subscribers</p>
69	Vinod Bodhankar	https://www.youtube.com/watch?v=UfEtd5wtv1Q	 <p>Annasaheb Magar College Guest Lecture on Plastic-Recycle by Vinod Bodhankar</p> <p>Annasaheb Magar Mahavidyalaya Hadapsa...</p> <p>23 subscribers</p> <p>18 views Streamed 4 months ago</p>
70	Dr.Sharad Giramkar	https://www.youtube.com/watch?v=cKbpfN8gJwg	 <p>Darwin's Day Lecture 2021</p> <p>ZOOLOGY by DR. SHARAD GIRAMKAR 415 subscribers</p>

71	Dr.Sharad Giramkar	https://www.youtube.com/watch?v=2fmxnP5B5CM	 <p>CAREER OPPORTUNITIES IN ZOOLOGY: Dr. Sharad V. Giramkar Head, Department of Zoology PDEA's Annasaheb Magar Mahavidyalaya Hadapsar, Pune-28</p> <p>CAREER OPPORTUNITIES IN ZOOLOGY ZOLOGY by DR. SHARAD GIRAMKAR 415 subscribers 124 views 1 year ago</p>
72	Dr.Sharad Giramkar	https://www.youtube.com/watch?v=qPRV69Iq6p0	 <p>Wildlife Week 2022 ZOLOGY by DR. SHARAD GIRAMKAR 415 subscribers 175A views 1 year ago</p>
73	Dr.Sharad Giramkar	https://www.youtube.com/watch?v=CJOhQuBHB1g	 <p>How To Add Bulk Phone Numbers In WhatsApp Group In Basic Version ZOLOGY by DR. SHARAD GIRAMKAR 415 subscribers 603 views 2 years ago</p>

74	Dr. TusharShitole	https://drive.google.com/file/d/1oEQOf1KGch7ub2tJFjly_svDTJWpF2Ka/view?usp=sharing	 <p>Prokaryotic cell</p> <p>Dr. Anju's Biology 688 subscribers</p>
75	Dr. Sharad Giramkar	https://www.youtube.com/watch?v=aocip8Qmoz4	 <p>LMS Teachers Training Workshop</p> <p>ZOOLOGY by DR. SHARAD GIRAMKAR 415 subscribers</p> <p>128 views · 2 years ago · Videos on LMS by Dr. Sharad Giramkar</p>
76	Dr. RohitNagalgaon	https://www.youtube.com/watch?v=v9YcxI5om-Q	 <p>International Tiger day guest lecture by Dr. Rohit Nagalgaon in Annasaheb Magar college</p> <p>Dr. Anju's Biology 688 subscribers</p>
77	Dr Anju Yogesh Mundhe Kulkarni	https://www.youtube.com/watch?v=3AsOf7if8I0	 <p>Mitochondria created by Dr Anju Yogesh Mundhe Kulkarni, Annasaheb Magar Mahavidyalaya Hadapsar Pune 28</p> <p>Dr. Anju's Biology 688 subscribers</p>

78	Mr. KishorRaut and Dr Anju Mundhe	https://www.youtube.com/watch?v=vGcW43HtGes	
79	Mr. KishorRaut	https://www.youtube.com/watch?v=aQFpa6HAd3o	
80	DR.Nitin Ghorpade's	https://www.youtube.com/watch?v=nTF2SG8ystw	

81	KIRAN RANADIVE	https://www.youtube.com/watch?v=flxVX9j4pR8	 <p>BOTANY 4U CSIR-UGC-NET KIRAN RANADIVE How to Prepare for CSIR-UGC-NET-JRF/LS?</p>
82	Zoology Department	https://www.youtube.com/watch?v=_Br52SLIO6g	 <p>Darwin day Celebration in Zoology Department of Annasaheb Magar College 2022</p>
83	National Service Scheme	https://www.youtube.com/watch?v=nkMMNQ8ukWs	 <p>Annasaheb Magar College National Service Scheme</p>

**Online E-Resource Data
(PPT links)**

STAFF PPT LINKS

Sr. No	Department	Teacher Name	Topic	Link
1	English	Ms. S. H Walmiki	Communication Skills	https://docs.google.com/presentation/d/1KRwDYBhQznIyV7ePYoJY_43opPzj7dck/edit?usp=share_link&ouid=115058283907095730928&rtpof=true&sd=true
2	English	Ms. S. H Walmiki	TYBA Compulsory English Soft Skills	https://docs.google.com/presentation/d/1yWDyCEeQyFYSei7uArkK25bpevExQ1TN/edit?usp=share_link&ouid=115058283907095730928&rtpof=true&sd=true
3	English	Vilas Karvande	Soft Skill	https://docs.google.com/presentation/d/1-O-h57Pyg3Jz4A9Ya456PkYn6ftoe_BU/edit?usp=share_link&ouid=115058283907095730928&rtpof=true&sd=true
4	English	Karvande V. K.	Communication And Soft Skill	https://docs.google.com/presentation/d/1MDK7tCx-GI5QT92XCf9aepTPbmtNAVX/edit?usp=share_link&ouid=115058283907095730928&rtpof=true&sd=true
5	B Voc	More H. S.	Communication Skill	https://docs.google.com/presentation/d/1mM8J56HmqfWT7RSI1NJqRkFP2XuGeLnh/edit?usp=share_link

				https://docs.google.com/presentation/d/1P5ftVOiDLWhNySojuNtT8713RD6iiNTS/edit?usp=share_link&ouid=115058283907095730928&rtpof=true&sd=true
6	English	Dr. W.S. Khandewale.	English Phonetics and Phonology	https://docs.google.com/presentation/d/1AfCzfkzrW89vWzVs2V5e0bqlCX-P-yY/edit?usp=share_link&ouid=115058283907095730928&rtpof=true&sd=true
7		Dr. A. P. Mahajan	Literary Criticism	https://docs.google.com/presentation/d/1I4rqUYS6HwFrBrNoJmfCTn8xlA69Om1s/edit?usp=share_link&ouid=115058283907095730928&rtpof=true&sd=true
8	NCC	Prof. DhirajDeshmukh	Interview Tips of Candidates	https://docs.google.com/presentation/d/1QC haqjV2YQs1pSjumU2UbmvlCzT3d8GA/edit?usp=share_link&ouid=115058283907095730928&rtpof=true&sd=true
9	TYBA		Introduction to Literary Criticism	https://docs.google.com/presentation/d/1MNxP-t70FsPaq2kFm-uCuvnT-MYB_enZ/edit?usp=share_link&ouid=115058283907095730928&rtpof=true&sd=true
10	English	Ms. S. H Walmiki	Sonnet 29 When in Disgrace	https://docs.google.com/presentation/d/1MNxP-t70FsPaq2kFm-uCuvnT-MYB_enZ/edit?usp=share_link&ouid=115058283907095730928&rtpof=true&sd=true

11			Romantic Criticism Features	https://docs.google.com/presentation/d/1ftINd6I1UJllxO50DCIQPZA0oXkxgZsY/edit#slide=id.p1
12			NEO-CLASSICAL CRITICISM	https://docs.google.com/presentation/d/1gcl1oXcpfFSpOn-msVnBwuf2pKeKsYPZ/edit?usp=share_link&oid=115058283907095730928&rtpof=true&sd=true
13	BBA(CA)	Prof. Shinde Snehal A.	Big Data	https://docs.google.com/presentation/d/1XFCDU4x7XMsBdvfRXX0EUVtcNVjUtg/edit#slide=id.p1
14	BBA(CA)	Prof. Shinde Snehal A.	Applet in Java	https://docs.google.com/presentation/d/1vimtVAgKPHtuk-YNT36LKSmDy7ipfsBH/edit?usp=share_link&oid=115058283907095730928&rtpof=true&sd=true
15	BBA(CA)	Prof. Godambe S. O.	Python	https://docs.google.com/presentation/d/1aSxsZ3yjCaua6c7jrK5dbhFXVQYZBn6R/edit?usp=share_link&oid=115058283907095730928&rtpof=true&sd=true
16	BBA(CA)	Prof. Shinde Snehal A.	Inheritance in Java	https://docs.google.com/presentation/d/1qYnpfY3sKm833FSuYq0x-mQvy571bTa8/edit?usp=share_link&oid=115058283907095730928&rtpof=true&sd=true

17	B Voc Tourism and Service Industry	DhanajiBhag wanVyawaha re	Tourism Principles and Practices	https://docs.google.com/presentation/d/17f6Id291DH7GhdOynkU7iOUaIj9aocAq/edit?usp=sharing&oid=100968112020514172183&rtpof=true&sd=true
18	BBA	Mrs. Shaikh R.C.	Basics of Cost Accounting	https://docs.google.com/presentation/d/1L6J73CCeQZ3y_WAFdNEkqMAMfMvFFF5Y/edit?usp=sharing&oid=101137914172575976265&rtpof=true&sd=true
19	BBA	Ms. Badgujar M. A.	Principles of Managemen t	https://docs.google.com/presentation/d/1puU1L_S0H9eU2cLG0ZNQw8qproyKZUYB/edit?usp=sharing&oid=101137914172575976265&rtpof=true&sd=true
20	BBA	Ms. Badgujar M. A.	Principles of Managemen t	https://docs.google.com/presentation/d/1puU1L_S0H9eU2cLG0ZNQw8qproyKZUYB/edit?usp=sharing&oid=101137914172575976265&rtpof=true&sd=true
21	BBA	Ms. Hulbatte J.K.	Human Resource Managemen t	https://docs.google.com/presentation/d/1GbVUszBnglSlaeAfMttF5ScpnYe8O4w3/edit?usp=sharing&oid=101137914172575976265&rtpof=true&sd=true
22	BBA	Ms. Badgujar M. A.	Principles of Managemen	https://docs.google.com/presentation/d/1puU1L_S0H9eU2cLG0

			t	ZNQw8qproyKZUYB/edit?usp=sharing&oid=101137914172575976265&rtpof=true&sd=true
23	BBA	Ms. Hulbatte J.K.	Human Resource Management	https://docs.google.com/presentation/d/1GbVUszBnglSlaeAfMttF5ScpnYe8O4w3/edit?usp=sharing&oid=101137914172575976265&rtpof=true&sd=true
24	BBA CA	Rasila Sandeep walhekar	C++	https://youtu.be/RO1ZYW9NAzg
25	BBA CA	Rasila Sandeep walhekar	C++	https://youtu.be/RO1ZYW9NAzg
26	BBA(CA)	PROF. ASHA CHANDRA KANT MANE	SOFTWARE ENGINEERING	https://docs.google.com/presentation/d/1a7ng_8o_KS9dYAQmsBNu41DXCImCcEaE/edit?usp=sharing&oid=105374141288604835700&rtpof=true&sd=true
27	BBA(CA)	Poonam ghule	Networking	https://docs.google.com/presentation/d/1pVZRAW5jkvG84VJN3wfbdE49lrf_qCKv/edit?usp=drivesdk&oid=104674428165346695281&rtpof=true&sd=true
28	Bbaca	Rasila	C++	https://youtu.be/WawO1oHNEA
29	BBACA	Rasila Sandeep walhekar	Recent trends in IT	https://youtu.be/2p97vE2Lnhw
30	Botany	DR. Danai-Tambhale S. D.	Botany	https://docs.google.com/presentation/d/1GI1Z92ymXXFkHgUGo

				mBI8vrUbytkPynWB/edit?usp=sharing&ouid=109565679821030046093&rtpof=true&sd=true
31	Botany	Dr. Kiran Ramchandra Ranadive	BO-111: PLANT LIFE AND UTILIZATION I	https://docs.google.com/presentation/d/1W_FzMh5vJmGKmi4QGxTleddKw0YUqusG/edit?usp=sharing&ouid=109565679821030046093&rtpof=true&sd=true
32	Chemistry	Shaila Dhotre	Agricultural chemistry	https://drive.google.com/file/d/16gLij8wONAvY1I-jq3ZN2SJV_bsY6hJ8/view?usp=drivesdk
33	Chemistry	Shital Ramesh Jagtap	CHO-350 Reaction Mechanism and Biogenesis	https://pdeaamm.sppulms.in/pluginfile.php/141/user/private/EVS.pptx?forcedownload=1
34	Chemistry	Shital Ramesh Jagtap	CHO-150 Basic Organic Chemistry	https://pdeaamm.sppulms.in/pluginfile.php/141/user/private/Oxidation.pptx?forcedownload=1
35	Chemistry	Dr. Bhujbal N.N.	Organic Chemistry and Industrial Chemistry	https://docs.google.com/presentation/d/1C6n,T4dwOo-CcMOWpDZA8s6m9J9ArRLR/edit?usp=sharing&ouid=111338219659659166736&rtpof=true&sd=true,https://docs.google.com/presentation/d/1w_jpGfdXC_5oTjVQ5nDejZ0zpxWiUbt6/edit?usp=sharing&ouid=111338219659659166736&rtpof=true&sd=true

36	Chemistry	Dr. Bhujbal N.N.	Organic Chemistry	https://drive.google.com/file/u/0/d/1Kk4-Pe_PO74rIRMojpSZX_uODbk_0me/view?usp=docs_web
37	Chemistry	Dr. S. B. Jagtap	Chemistry	https://drive.google.com/file/d/1Ss3Xn9fOx19LImtyRd4U-SQK-2B2CwdQ/view?usp=drivesdk
38	Chemistry	S.L.More	Chemistry	https://docs.google.com/presentation/d/1CUpNx_rJ8h_ahAO-ID8q_zd_ox0K_h6/edit?usp=drivesdk&oid=115818213684694993337&rtpof=true&sd=true
39	Chemistry	Prof Shital Ramesh Jagtap	Chemistry	https://pdeaamm.sppu.lms.in/pluginfile.php/141/user/private/SRJ%202.pptx?forcedownload=1
40	commerce	Dr.AjinathMa rutiDoke	Income Tax	
41	commerce	kamthe P A	Auditing & Taxation	
42	Commerce	Dr. G.P. Satav	Consumer protection & Business Ethics	https://youtu.be/GtHrouodTio
43	Commerce	Dr. S.S. Auti	Business Communica tion	https://youtu.be/RkebtEk2zU0
44	Commerce	Prof.Zende Vishal Hari	Specialised Audit, Cost Audit, TaxPr ocedure&Pr actices- VI	https://docs.google.com/presentation/d/1a2bD4IG4I-uTtySuE09fQI5DIE34WrMc/edit?usp=sharing&oid=106493910215092341297&rtpof=true&sd=true

45	Commerce	Dr. Ajinath Maruti Doke	Income Tax	https://docs.google.com/presentation/d/1o842SfvKsrOQIA0s_XcN9fgIcYw8vVOV/edit?usp=sharing&oid=115340102011041364809&rtpof=true&sd=true
46	Commerce and Research Center	Mr. Shelar Gaurav Dattatray	Business Management	https://docs.google.com/presentation/d/1DMoC39geRQFJU_7Mo6AlEzr3r3mEXR8j/edit?usp=sharing&oid=102842961536072057116&rtpof=true&sd=true
47	Comp Sci	Dr PRASHANT PRABHAKAR MULAY	Networking	https://docs.google.com/presentation/d/1ZVV_baZeyuWyCnlkIJMdF8uw4SasU23D/edit?usp=drivesdk&oid=110650031167816934358&rtpof=true&sd=true
48	Commerce	Dr. S.S. Auti	Business Communication	https://youtu.be/RkebtEk2zU0
49	Commerce	Prof. Zende Vishal Hari	Specialised Audit, Cost Audit, Tax Procedure & Practices - VI	https://docs.google.com/presentation/d/1a2bD4IG4I-uTtySuE09fQ15DIE34WrMc/edit?usp=sharing&oid=106493910215092341297&rtpof=true&sd=true
50	Commerce	Dr. Ajinath Maruti Doke	Income Tax	https://docs.google.com/presentation/d/1o842SfvKsrOQIA0s_XcN9fgIcYw8vVOV/edit?usp=sharing&oid=115340102011041364809&rtpof=true&sd=true

51	Commerce and Research Center	Mr. Shelar Gaurav Dattatray	Business Management	https://docs.google.com/presentation/d/1DMoC39geRQFJU_7Mo6AIEzr3r3mEXR8j/edit?usp=sharing&oid=102842961536072057116&rtpof=true&sd=true
52	Comp Sci	Dr PRASHANT PRABHAKAR MULAY	Networking	https://docs.google.com/presentation/d/1ZVV_baZeyuWyCnlkIJMDf8uw4SasU23D/edit?usp=drivesdk&oid=110650031167816934358&rtpof=true&sd=true
53	Computer sci	KADLAG VINITA BHASKAR	Database management system	https://docs.google.com/presentation/d/16J5W0dfk7HZAUtVa_VCPmqhCHoCAq0U0/edit?usp=drivesdk&oid=101092016475932265604&rtpof=true&sd=true
54	Computer science	Dr. A. B.Nimbalkar	System Programming	https://docs.google.com/presentation/d/1eAczC4D4xXumqiCa1PTwzkJwXUZ5gPnp/edit?usp=drivesdk&oid=113971020389353212516&rtpof=true&sd=true
55	Computer Science	Savita Bhujbal	Database management system	https://drive.google.com/folderview?id=1GxnuLsmnrKjPErnpLeIoRxPCI-m4oTj0
56	Computer Science	Shitole Archana Nitin	Soft Computing	https://docs.google.com/presentation/d/1FIPjjFGp6S2-_sGchz6AABvXGIToK2QJ/edit?usp=drivesdk&oid=114547139516291713704&rtpof

				=true&sd=true
57	Computer Science	Shubhangi Nigade	Computer networking	https://docs.google.com/presentation/d/1J6dTen8_YA0sJ9Vylb3eK9NqCEvEd7Fb/edit#slide=id.p1
58	Computer Science	Prof Dipali Deepak Mali	Python programming	https://docs.google.com/presentation/d/1oEPIHo4VZj7dTC85hcSo_tlWS-DqM-K7/edit?usp=sharing&ouid=106791529836325571165&rtpof=true&sd=true
59	Computer Science	Savita B. Bhujbal	DBMS	https://drive.google.com/folderview?id=1GxnuLsmnrKjPErnpLeIoRxPCI-m4oTj0
60	Computer Science	Dhumal Anita Sumant	Operating System	https://docs.google.com/presentation/d/1f7a_-6WcfeMjO6EVLEfM3gWeAFavhiZII/edit?usp=sharing&ouid=101033402798999022703&rtpof=true&sd=true
61	Computer Science	Prof. Lokhande Neeta V.	Software Engineering	https://docs.google.com/presentation/d/1AojQ338UfKm7FOe9oAC2WvYYIoHYbGDg/edit?usp=drivesdk&ouid=110513328373493878267&rtpof=true&sd=true
62	Computer Science	Asst. Prof Saykar Sunita Jayvant	Data Science	https://docs.google.com/presentation/d/1TK4FPlciPc0cTVQUPhtHMYtAu3Qb7y77/edit?usp=drivesdk&ouid=110924788856440821720&rtpof=true&sd=true

63	Computer Science	Prof. More Rajesh N	Computer Science	https://docs.google.com/presentation/d/1MlrpbpmOaQca3Yz5ZkWNHH_wtGIE-IdR/edit?rtpof=true
64	Computer Science	ApurvaHiranShinde	Java	
65	Computer Science Department	Prof. Gadekar Manisha Jankiram	NETWORKING, JAVA, PHP	https://drive.google.com/drive/folders/1orsyy9vuJ_cgF_XF3m1RE4Aa70am0elA?usp=sharing
66	Computer science department	Amit more	Cyber security	https://docs.google.com/presentation/d/1SWYyYPyYk3V2dvR6e4ko-CoN9H7Uo4m3/edit?usp=drivesdk&ouid=112958114581236723250&rtpof=true&sd=true
67	Dept. of Computer Science	Prof. Manisha N. Jagdale	Data Structures	https://docs.google.com/presentation/d/1xoBBKZVizyg6-f869q87LCm5OEIz9Lg9/edit#slide=id.p1
68	Economics	Mr. Potdar Pravin Ramesh	Industrial Economics	https://youtu.be/kTX4kkC2oLQ
69	Economics	Mr. Potdar Pravin Ramesh	Macro Economics	https://youtu.be/hq8SUy3dTYc
70	Economics	Mr. Potdar Pravin Ramesh	Industrial Economics	https://youtu.be/fanRFRcvq2k
71	Economics	Mr. Potdar Pravin Ramesh	International Trade(MA) / International Economics (TYBA)	https://youtu.be/63vCeU1D8Eg
72	Electronic	Dr. VilasB.M	Principles	https://docs.google.co

	Science	ore	of Digital Electronics	m/presentation/d/1zq7WFV5dd2tQB4CjgURi_LUX6PID_qNz/edit
73	Electronics	Ingle Kachru Achut rao	Semiconductor Devices and Basic Electronics Systems	https://docs.google.com/presentation/d/1wYhVsQ6Am0NInZhCBGjp-oAyvDWQq9xm9C-2qk-qKEM/edit?usp=sharing

Learning Management System (LMS) Training Workshop

Myelin LMS Training Workshop for College Teachers

(Notice)

दिनांक ०१/११/२०२२

पुणे जिल्हा शिक्षण मंडळाचे,
अण्णासाहेब मगर महाविद्यालय, हडपसर, पुणे २८
वरिष्ठ महाविद्यालयातील प्राध्यापकांसाठी

सूचना

वरिष्ठ महाविद्यालयातील खालील प्राध्यापकांना कळविण्यात येते की, आपल्या महाविद्यालयात नवीन Learning Management System (LMS) सुरु करण्यासाठी बुधवार दिनांक ०२/११/२०२२ रोजी प्रात्यक्षिकाचे (Demo) आयोजन केले आहे. तरी आपण सकाळी ११.०० वा. सहकाऱ्याबरोबर तासांचे नियोजन करून, खालील प्राध्यापकांनी सकाळी ११.०० वा. कॉन्फरन्स हॉलमध्ये उपस्थित राहावयाचे आहे.

for 
डॉ. नितिन घोषडे
प्राध्यापक
अण्णासाहेब मगर महाविद्यालय
हडपसर, पुणे - ४११०१८.

अ.क्र.	नाव	अ.क्र.	नाव
१	डॉ. नेहा पाटील	१४	डॉ. निंबाळकर ए. वी.
२	प्रा. भुजबळ एन. एन.	१५	डॉ. मनिषा जगदाळे
३	डॉ. रमाकांत जोशी	१६	प्रा. प्रविण पोतदार
४	डॉ. शरद गिरमकर	१७	डॉ. शशिकला वाल्मीकी
५	डॉ. किरण रणदिवे	१८	डॉ. सविता कुलकर्णी
६	डॉ. शुभांगी औटी	१९	डॉ. नानासाहेब पवार
७	डॉ. राजेश रसाळ	२०	डॉ. सुनिल वाघमोडे
८	डॉ. राजेश मोरे	२१	प्रा. मनिषा गाडेकर
९	डॉ. सुनिता दानाई-तांभाळे	२२	प्रा. दिपाली माळी
१०	डॉ. शिरीष गुजरार्थी	२३	प्रा. अनुराधा कांबळे
११	प्रा. सचिन शहा	२४	प्रा. विनिता कडलग
१२	डॉ. विलास मोरे	२५	श्री. राजेश राखुंडे
१३	प्रा आशा माने		

Myelin LMS Training Workshop for College Teachers (Report)

	Pune District Education Association's Annasaheb Mugar Mahavidyalaya, Hadapsar, Pune-28.	
Activity Report		
Name of Department/ Committee	Zoology	Academic Year: 2022-23
Name of the Activity	Myelin LMS training workshop for college teachers..	
Day & Date: Wed. 2 nd Nov. 2022	Time/ Duration: 11:00 am	Venue: Annasaheb Mugar College
		No of Participants: 29

1. Brief information about the Activity:

Topic	Myelin LMS training workshop for college teachers..
Objectives	To train the teachers about facilities available in Myelin LMS.
Methodology	Hands-on training of Myelin LMS to teachers on mobiles and Laptops.
Detail Report of Activity	Please Attach report on separate sheet

2. Proofs and Documents Submitted:

Documents	Yes/No	Documents	Yes/No
Detail Report of Activity	Yes	Activity Photos (Cotagged)	Yes
Notice	Yes	News Published	Yes
Invitation and Thank giving Letters	--	Participation Certificate (Specimen)	--
Attendance of Participants	Yes	Feedback Forms	--

**Signature of
Coordinator**

**Signature of HOD/
Chairman**
 Department of Zoology
 Annasaheb Mugar Mahavidyalaya,
 Hadapsar, Pune-411028.

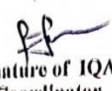
**Signature of IQAC
Coordinator**
 IQAC Committee
 Annasaheb Mugar Mahavidyalaya,
 Hadapsar, Pune-28.

Principal
 PRINCIPAL
 Annasaheb Mugar Mahavidyalaya,
 Hadapsar, Pune - 411 028.

3. For IQAC Use only:

IQAC File No	IQAC Document No	Criterion/Metric No

Page 1 of 3

Myelin LMS Training Workshop for College Teachers

(Report)

Report:

A training workshop on Myelin LMS was organized at PDEA's Annasaheb Magar Mahavidyalaya, Hadapsar, Pune on Wednesday, 02nd November 2022 at 11: 00 am in conference hall.

Manoj Deshpande of Myelin Software and Sameer Kulkarni were present as trainer and keynote speakers to provide training to teachers. Training was conducted in presence of Principal Dr. Nitin Dhorpade, Vice-Principal Dr. Prashant Mule and professors of the college.

In the introduction Principal Dr. Nitin Porpade said that while considering higher education, new educational policy NAAC, it is necessary to use new technology and its need. He said that information about studies, teaching and students in the college is useful in the decision-making process and it will be possible to get it together and easily with this LMS.

Mr. Manoj Deshpande gave information about Myelin LMS system containing educational tools for students, how to upload study material, attendance and evaluation, communication with parents, feedback, etc. facilities.

Mr. Sameer Kulkarni introduced this educational app. He gave hands-on training to the attendees giving complete information about how his work works.

Deshpande and Samor Kulkarni solved the problems of the present teachers properly. Total 29 staff had attended traning workshop. Dr. Prashant Mulle thanked for this training program while Dr. Sharad Giramkar worked as Co-ordinator.

Glimpse of training:

Introduction of LMS training workshop by Principal Dr. Nitin Ghorpade.

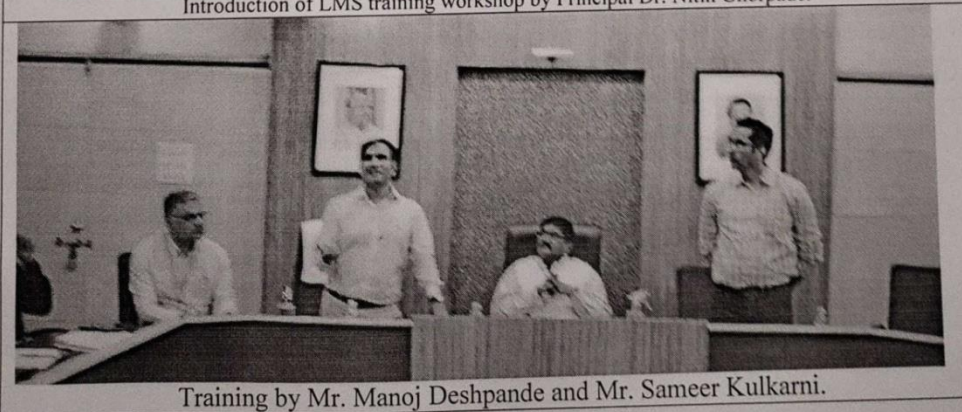

Training by Mr. Manoj Deshpande and Mr. Sameer Kulkarni.

Myelin LMS Training Workshop for College Teachers (Photograph)

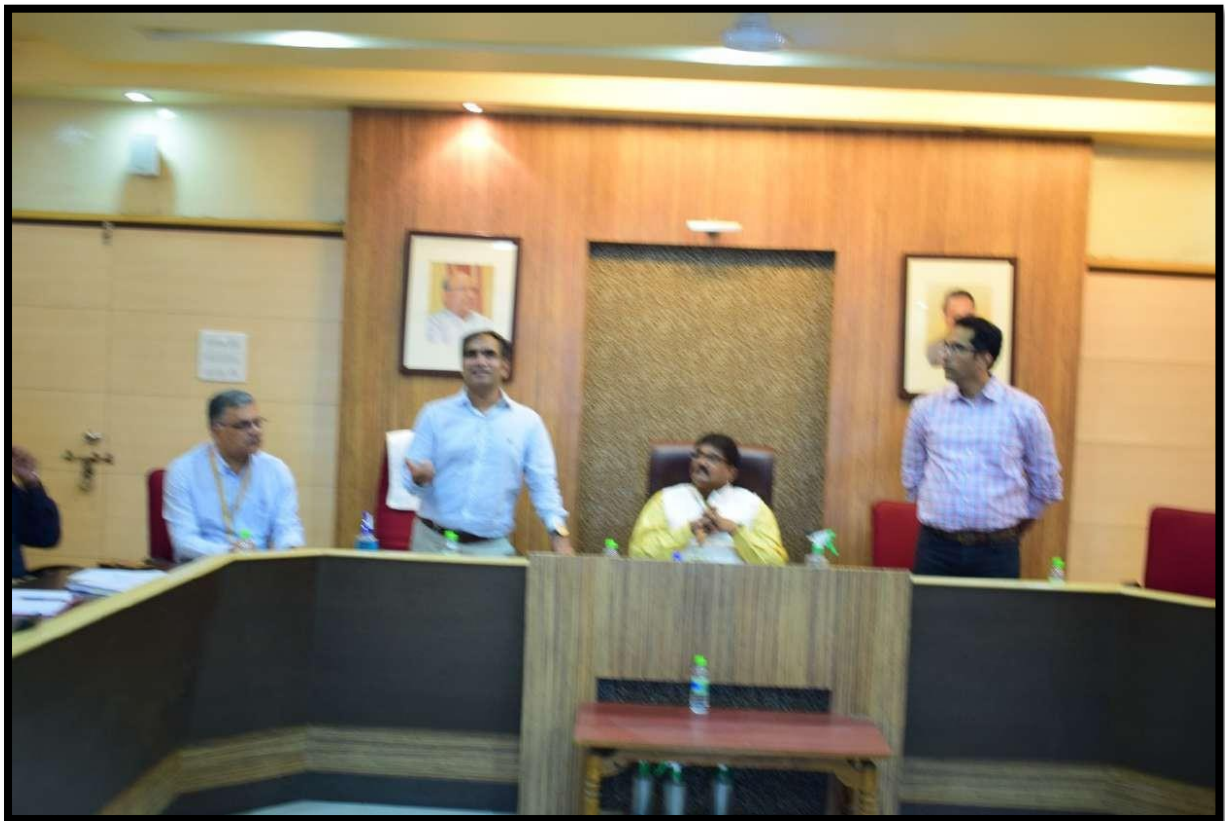
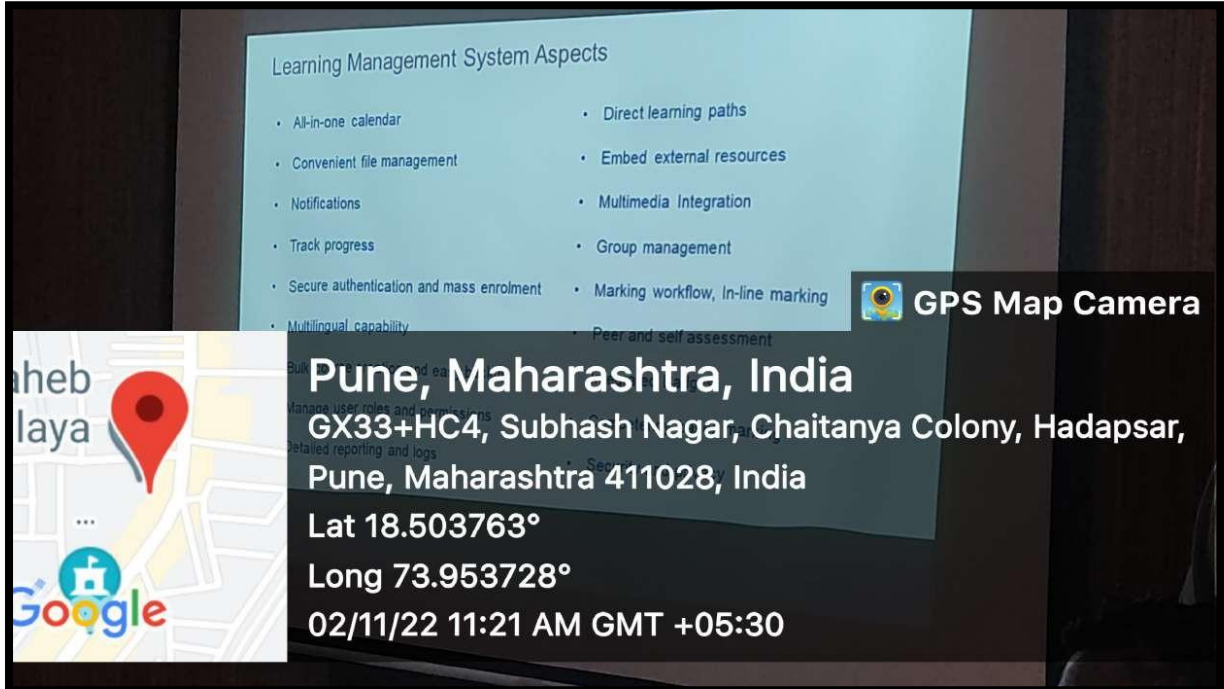

Myelin LMS Training Workshop for College Teachers

(News Paper Cutting)

अण्णासाहेब मगर महाविद्यालयात LMS प्रशिक्षण कार्यशाळेचे आयोजन

■ पुणे : प्रतिनिधी ■

दिवसोदिवस विस्तारलेल्या तंत्रज्ञानाच्या काळात शिक्षणक्षेत्रातही त्यांचा उपयोग करून उच्च शिक्षणाची गुणवत्ता वाढविण्याच्या दृष्टीने पुणे जिल्हा शिक्षण मंडळाच्या अण्णासाहेब मगर महाविद्यालयात LMS या विषयावरील प्रशिक्षण कार्यशाळेचे आयोजन करण्यात आले होते. हे

प्रशिक्षण देण्यासाठी प्रमुख वक्ते म्हणून मायकेलिन सॉफ्टवेअरचे मनोज देशपांडे आणि समोर कुलकर्णी उपस्थित होते. तसेच महाविद्यालयाचे प्राचार्य डॉ. नितीन घोरपडे, उपप्राचार्य डॉ. प्रशांत मुळे व महाविद्यालयातील प्राध्यापक उपस्थित होते.

प्रारंभिक करताना प्राचार्य डॉ. नितीन घोरपडे यांनी उच्च शिक्षण, नवीन शैक्षणिक धोरण, नैक यांचा विचार करता नवनवीन तंत्रज्ञानाचा वापर करणे आवश्यक आहे आणि त्याची गरज

असल्याचे मत त्यांनी व्यक्त केले. महाविद्यालयात अध्ययन, अध्यापन, विद्यार्थी या समष्ट्याची माहिती निर्णय प्रक्रियेत उपयोगी असून ती एकत्रित, सहजरीत्या मिळणे या एल एम एस मुळे शक्य होणार असल्याचे त्यांनी सांगितले.

मनोज देशपांडे यांनी या सिस्टीम विषयी, त्यातील वेगळेपणा वाचवून माहिती दिली. यामध्ये विद्यार्थ्यांना देण्यात येणारे साधन, त्यांचा अभ्यास, उपस्थिती, मूल्यमापन, घालकांशी संपर्क, फ्लिडबॅक या सर्वांचा समावेश असल्याचे सांगितले. समोर कुलकर्णी यांनी या शैक्षणिक अंघाची ओळख करून दिली. यांचे काम कसे चालते याची संपूर्ण माहिती देऊन त्यांचे हँडस ऑन ट्रेनिंग उपस्थितांना दिले.

उपस्थित प्राध्यापकांच्या समस्यांचे योग्य निराकरण देशपांडे आणि समोर कुलकर्णी यांनी केले. या कार्यक्रमाचे आभार डॉ. प्रशांत मुळे यांनी मानले.

Myelin LMS Training Workshop for College Teachers (Attendance)

- Meeting -
Myline LMS Demonstration wed. 02 Nov 2020
(Training for Faculty Members).
Myline LMS demo सारणी खासतः पाठ्यालय
अध्यक्षीय होते

1) Prin Dr. Gharpad Nitin	Principal	
2) Dr. Muly P.P.	Vice Principal	
3) Mr. Deshpande	Myelin	
4) Mr. Kulkarni Sumeet	Myelin	
5) Prof. Neha Nitin Patil	Microbiology	
6) डॉ. शरद वि. गिरमकर	Zoology	
7) डॉ. नागसाहेब पवार	Marathi	
8) Gujarasthi. S.G.	Statistics	
9) डॉ. राजेश रयाव	Hindi	
10) प्रा. चेतनार पी. आर.	अर्थशास्त्र	
11) डॉ. रवींद्र कि. श.	वनस्पतिशास्त्र	
12) डॉ. ए.बी. त्रिंबाळकर	संवाणकशास्त्र	
13) डॉ. एम. वाधमोदे	वाणिज्य	
14) डॉ. निलम अ. मोरे	इलेक्ट्रॉनिक्स	
15) प्रा. मोर राजेश नमोदेव	संवाणकशास्त्र	
16) प्रा. प्रभात शिवाजी बिंदे	संवाणकशास्त्र	
17) प्रा. कडवडा विनिता	संवाणकशास्त्र	
18) डॉ. Dandai-Tambhale SD	Botany	
19) प्रा. माळी दिपाली दिपक	संवाणकशास्त्र	
20) प्रा. माने. ए. सी.	बी.बी.उ. (सी.ए.)	
21) डॉ. सनिता कुलमोडे	मनोरम	
22) प्रा. कावळे अनुराधा ना.	इलेक्ट्रॉनिक्स	
23) प्रा. जगदाळ मनिषा ना.	Comp. Sci	
24) प्रा. मंगल गोडकर मनिषा जा.	comp. sci.	
25) डॉ. शुभांगी जेठी	Commerce	
26) प्रा. शेरव शरमा-चंद्रसाव	BBA & BBA(IS)	
27) Ms. S.H. Walwili	English	
28) डॉ. मुजुबब कु. वी.	Chemistry	
29) जयल र. र.	Physic	

Scanned by TapScanner

**Learning Management
System (LMS) Portal
(Study Material for Students)**

Syllabus On LMS of All Subject

(BBA (CA)) Modak S.K

SEM-I

CA-107 Add-on PPA

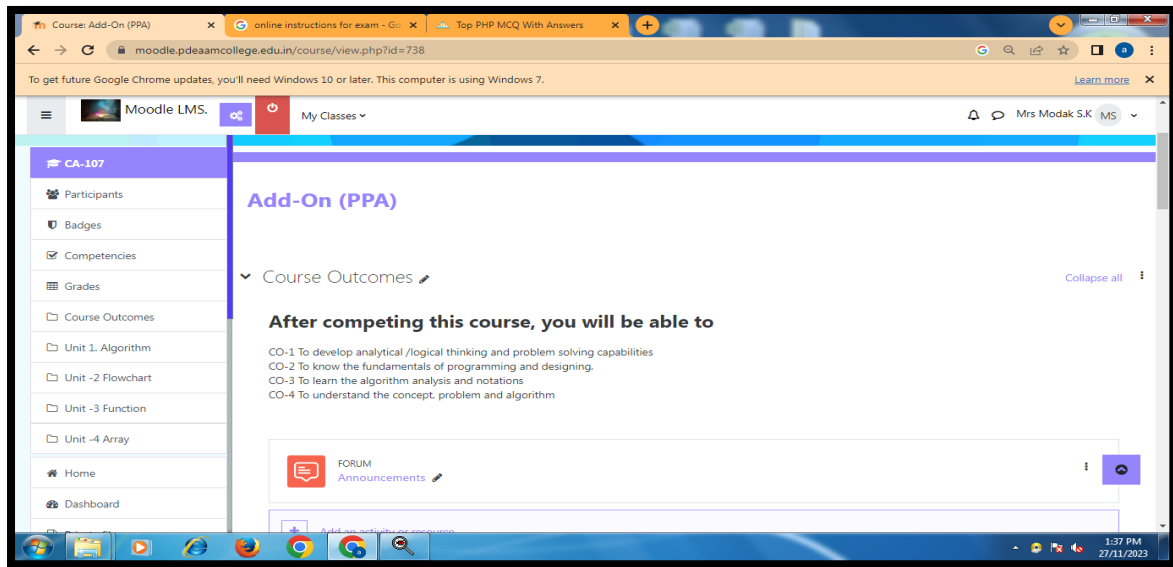

CA-103 C Language.

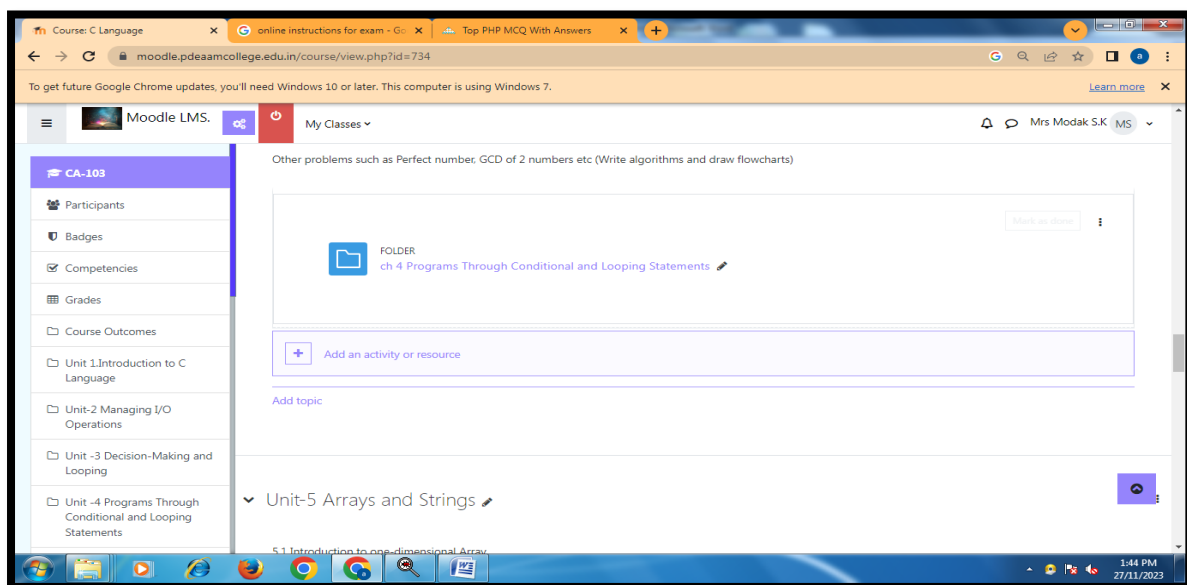

CA-106 Practical

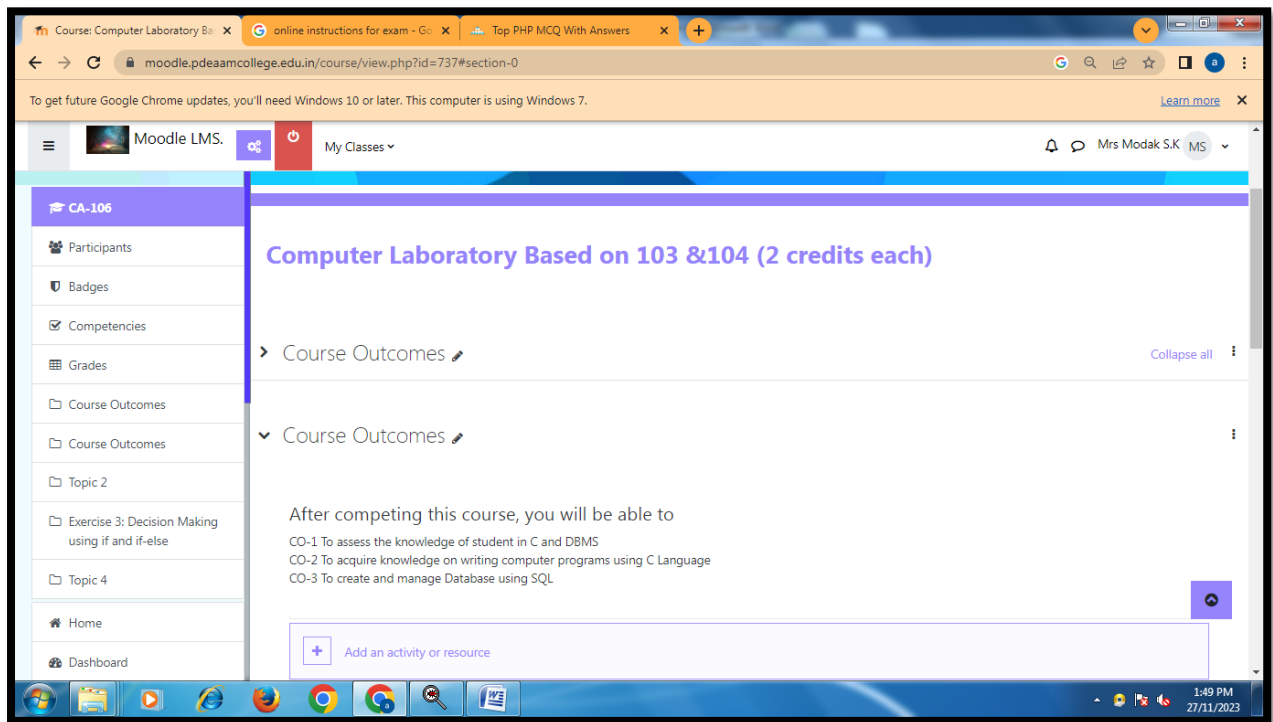

SEM-II

CA-206 Practical

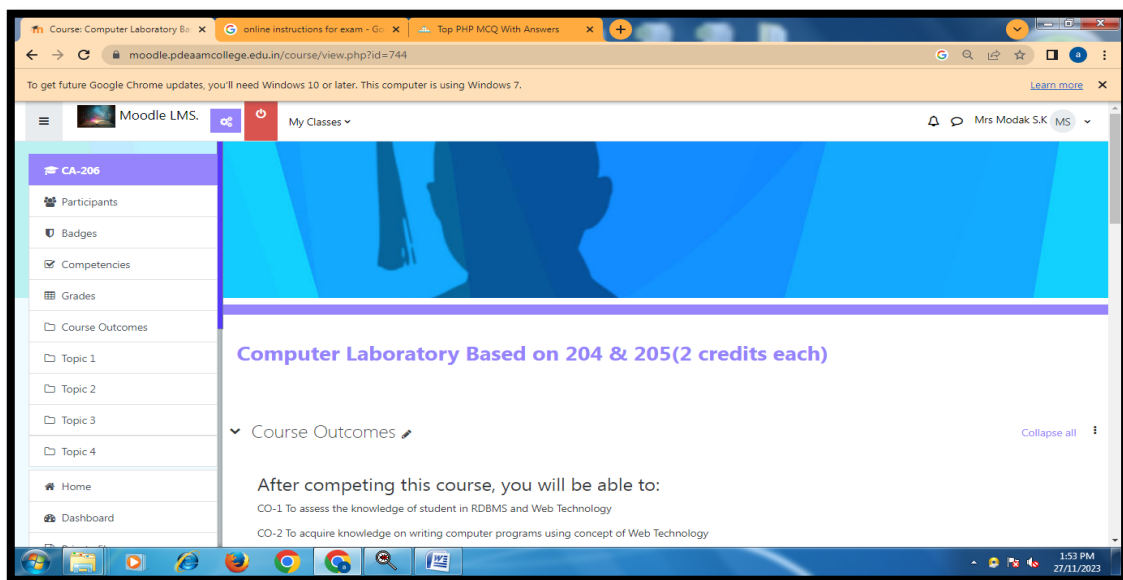

CA-204 Relational Database Management System

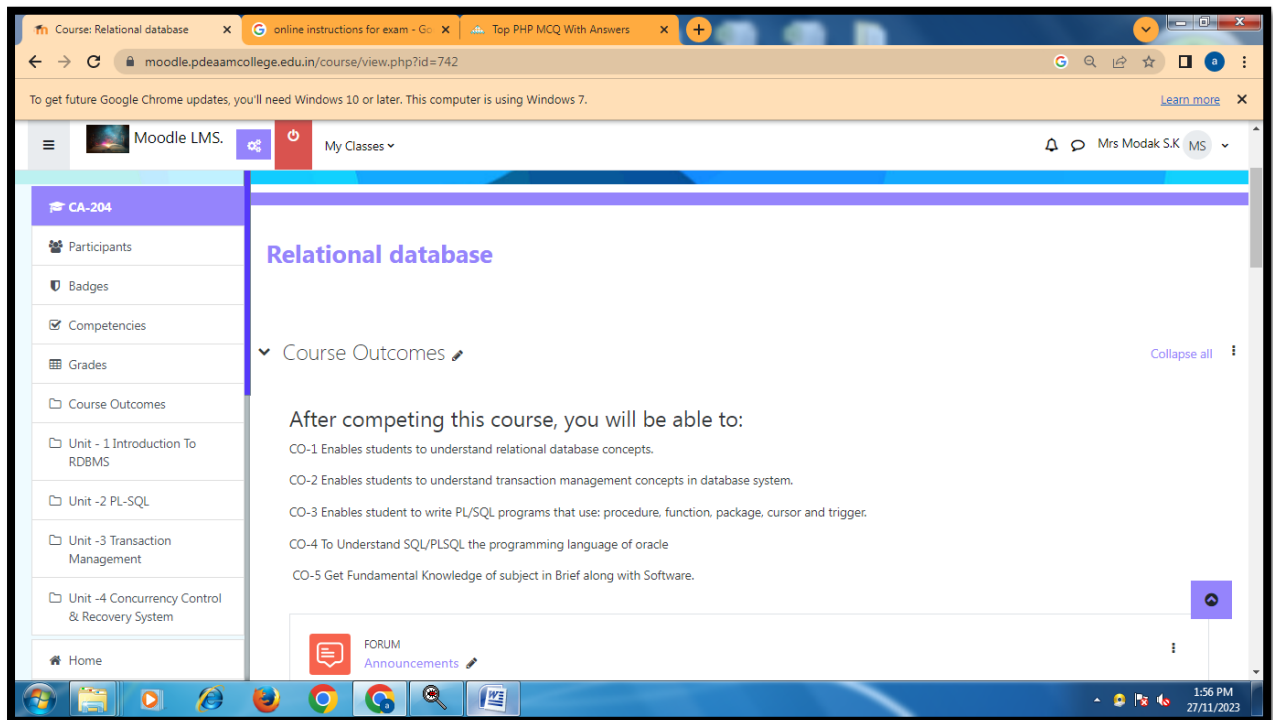

SEM-III

CA-304 PHP

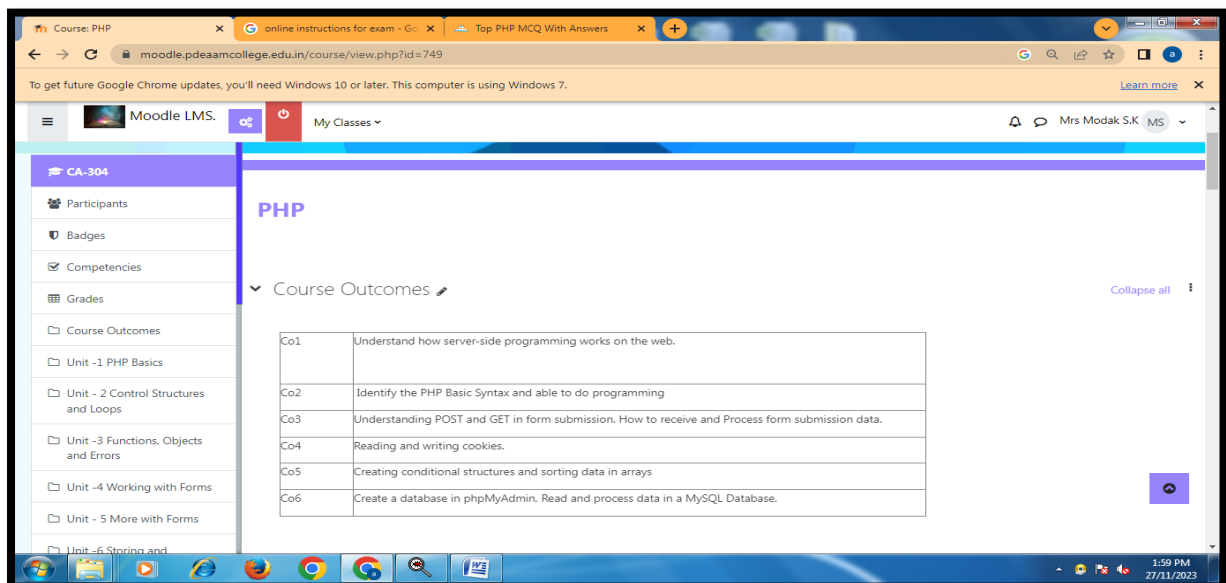

SEM-IV

CA-404 Advance-PHP

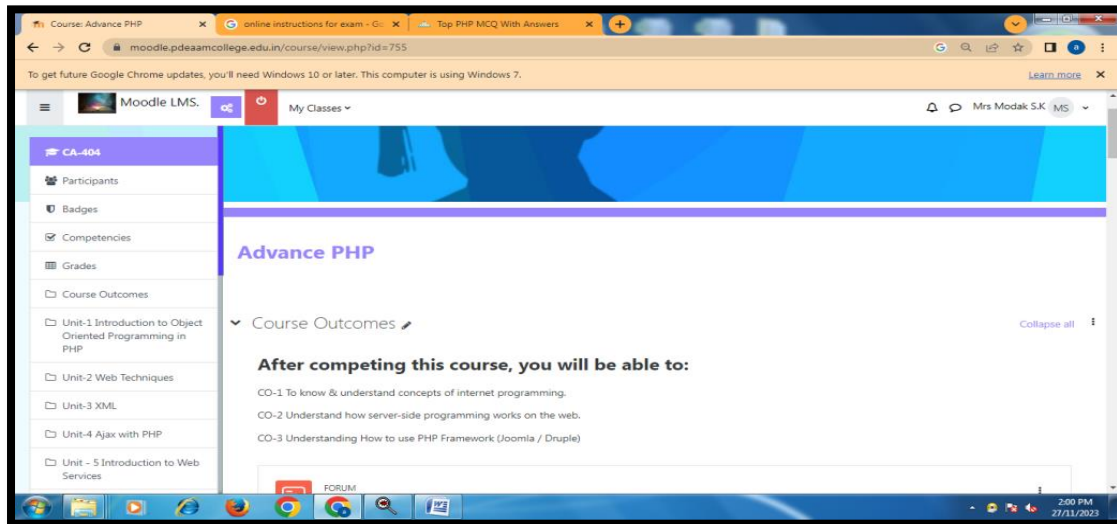

SEM-VI

CA-601 Recent Trends in IT

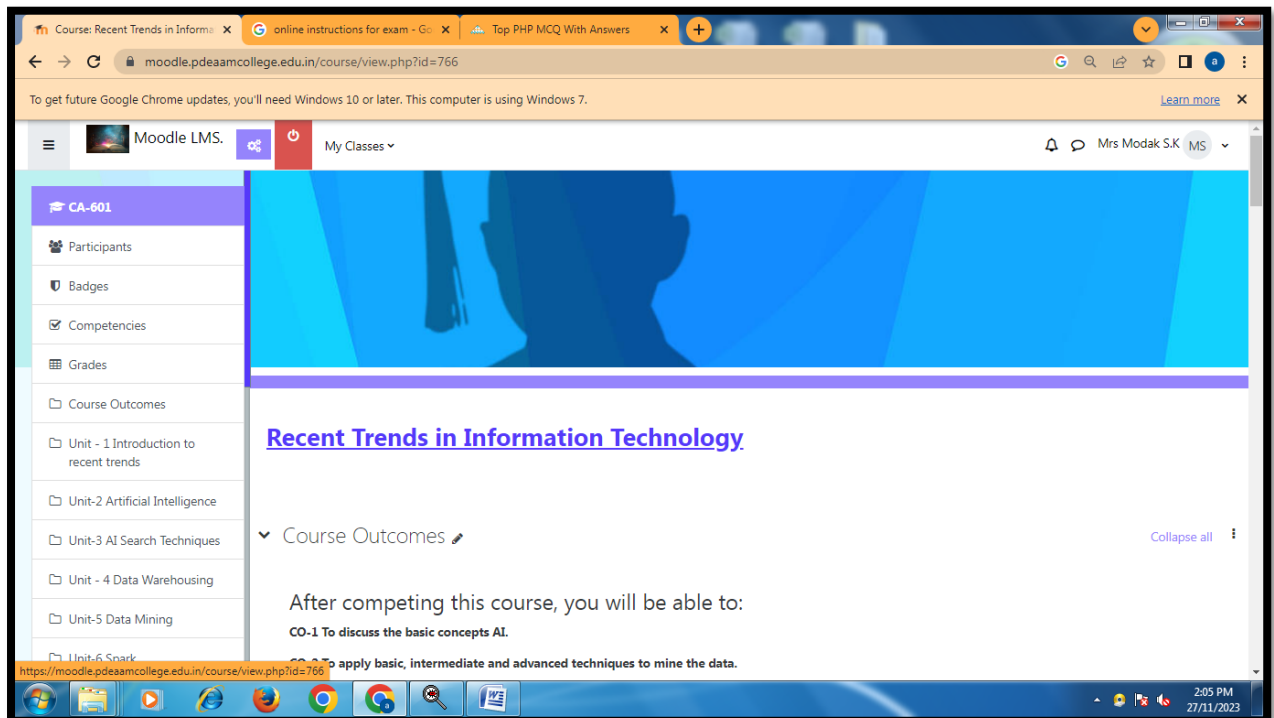

CA-106 Practical

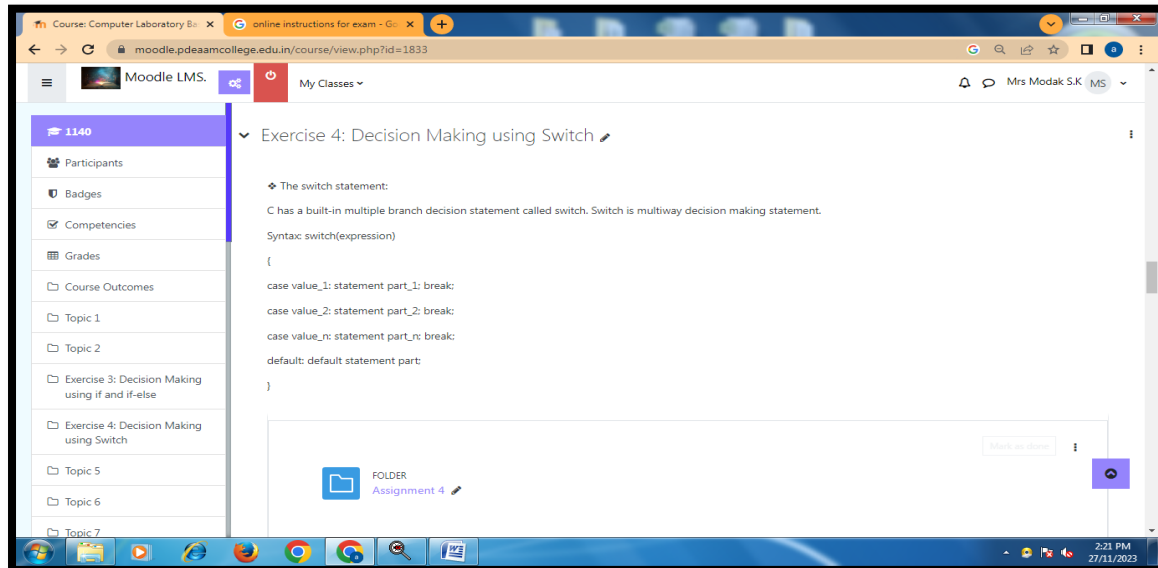

BBA Department FY BBA (SEM I) Syllabus

Subject Teacher: Mrs. Shaikh R.C.

Principle of Management

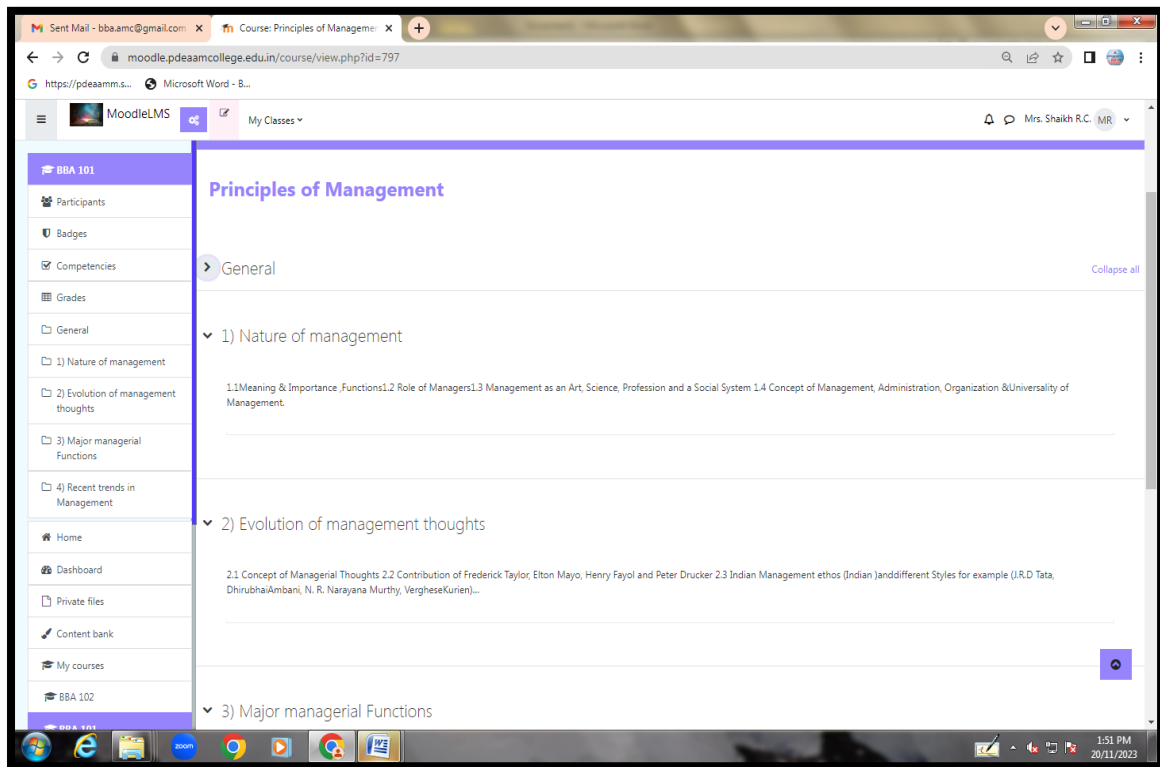

Subject Teacher: Mrs. Shaikh R.C.

Business Communication Skill

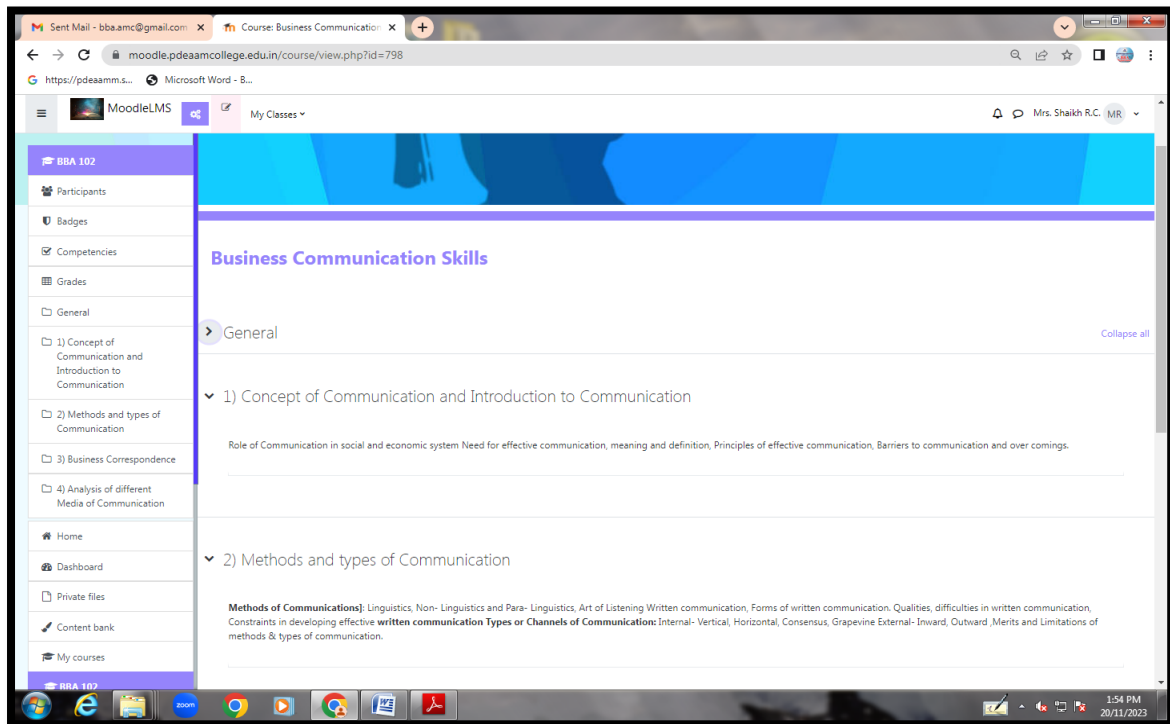

Subject Teacher: Mrs. Patil J.M.

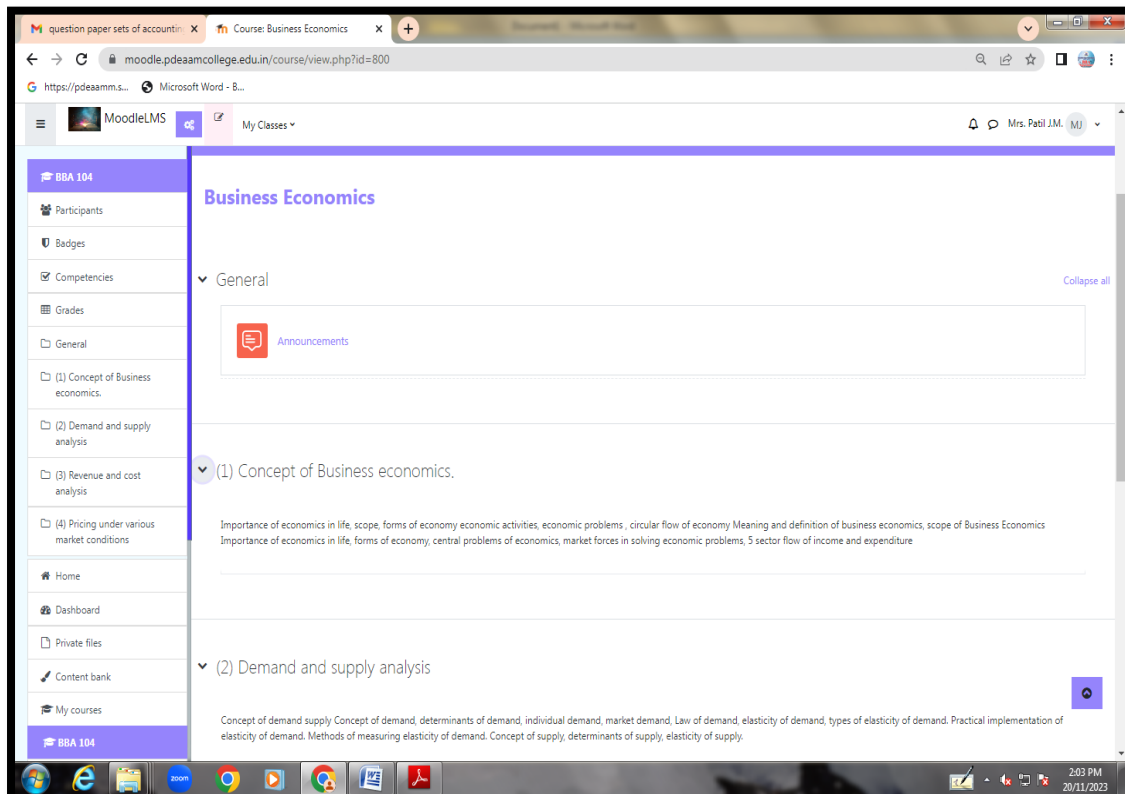

Subject Teacher: Mrs. Chaudhary M.P.

Business Demography

FY BBA (SEM II)

Subject Teacher: Mrs. Choudhari M.P.

question paper sets of accountin... Course: Principles of Marketing

moodle.pdeeamcollege.edu.in/course/view.php?id=804

https://pdeeamms... Microsoft Word - B...

MoodleLMS My Classes Mrs. Chaudhari M.P.

Principles of Marketing

General

Announcements

1) Concepts and Functions of marketing

Marketing concepts, its objectives, importance and functions of marketing. Various approaches of marketing Challenges and opportunity of marketing manager in international market.

2) Marketing Environment and marketing segmentation

Marketing environment—meaning Internal and external factors influencing marketing environment, Political, social economical international, technological multicultural environment Segmentation: concepts, importance and types of segmentation.

question paper sets of accountin... Course: Principles of Marketing

moodle.pdeeamcollege.edu.in/course/view.php?id=804

https://pdeeamms... Microsoft Word - B...

MoodleLMS My Classes Mrs. Chaudhari M.P.

Principles of Marketing

General

Announcements

3) Constituents of Marketing mix

Marketing MixMeanings scope and importance of marketing mix. Product mix - concept of a product, product characteristicsIntrinsic and extrinsic. Product Life Cycle. Price mix meaning, element, importance of price mix, factors, influencing pricing, pricing methods Place mix meaning and concepts of channel of distribution or intermediaries. Promotion mix meaning, definitions, importance and limitations of advertisement People mix meaning & concepts, elements, importance. Process mix-stages, meaning & importance. Physical evidence- meaning, importance& components.

4) Classifications and types of markets

Conventional classification of markets. Services marketing its main features importance, growth functions. Rural marketing features and its contribution to Indian economy ,problems and measures to improve Recent trends in Marketing1.Green Marketing concepts 2, Digital Marketing, 3.Virtual Marketing 4.HybridMarketing

You are logged in as Mrs. Chaudhari M.P. (Log out)
Home
Help and documentation
Data retention summary
Get the mobile app
Give feedback about this software

Subject Teacher: Mrs. Shaikh R.C.

Subject Teacher: Mrs. Mane A.C.

SY BBA (Sem III)

Subject Teacher: Mrs. Shaikh R.C.

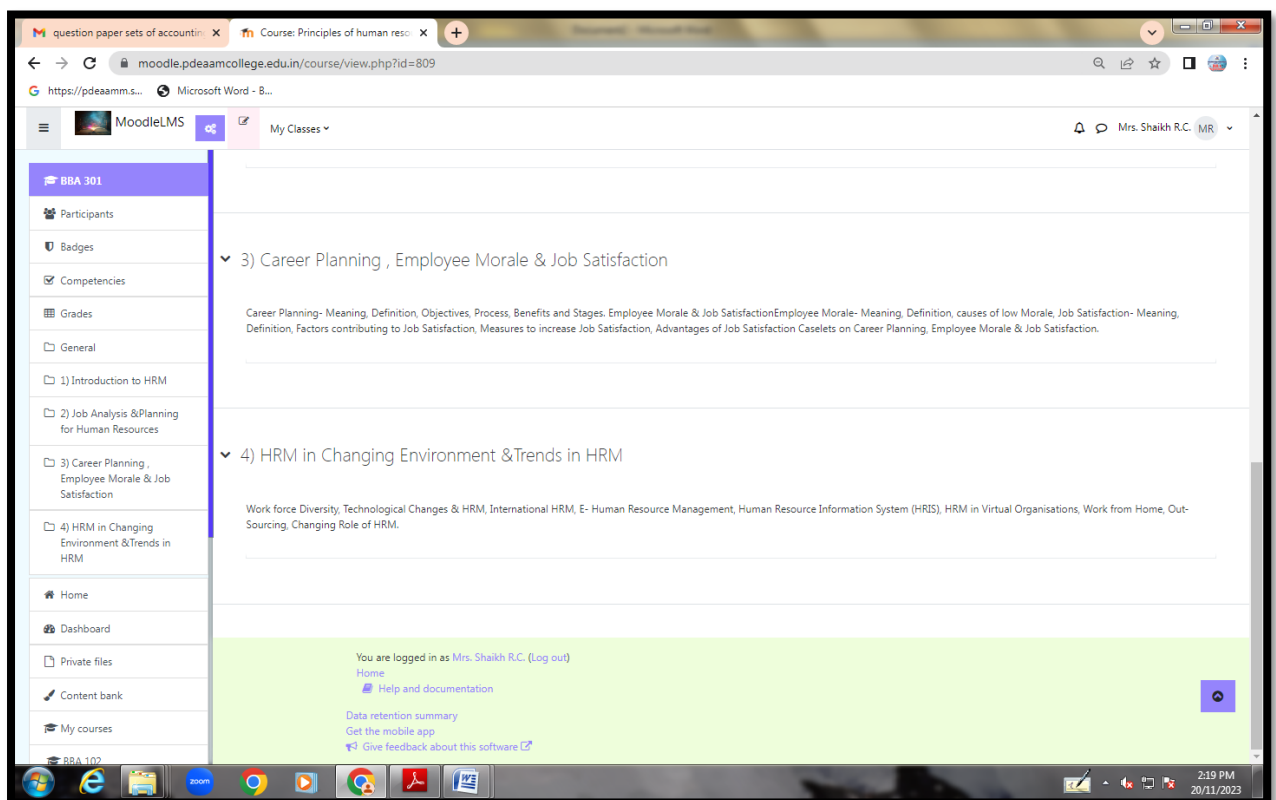
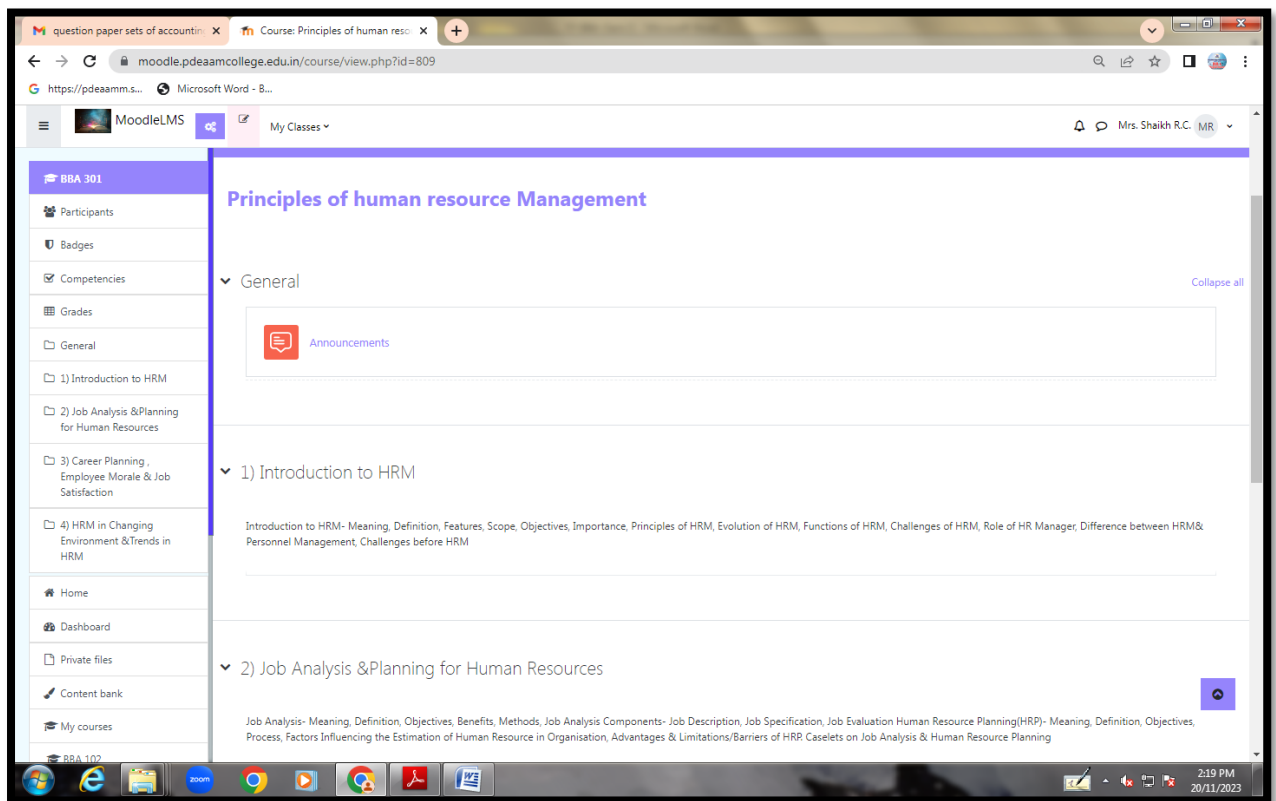

Subject Teacher: Mrs. Shelke K.Y.

Subject Teacher: Mrs. Patil J.M.

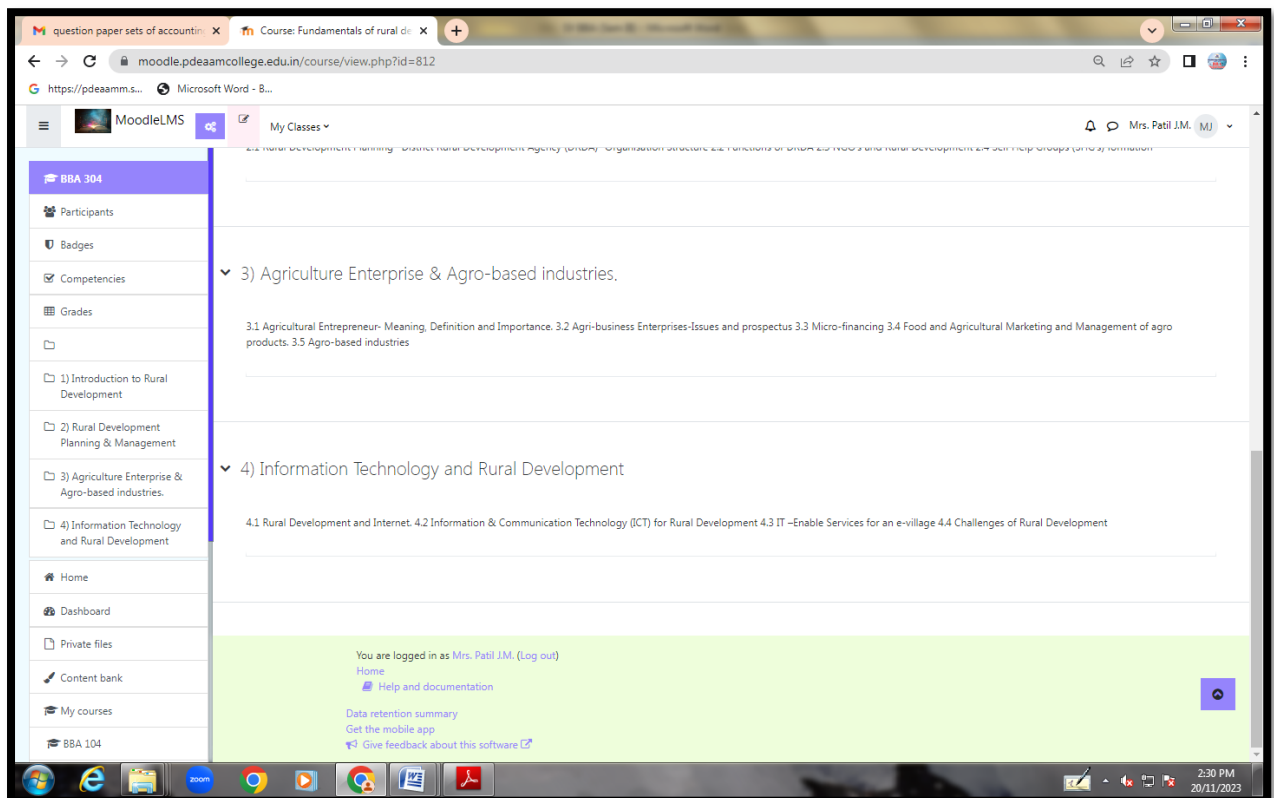
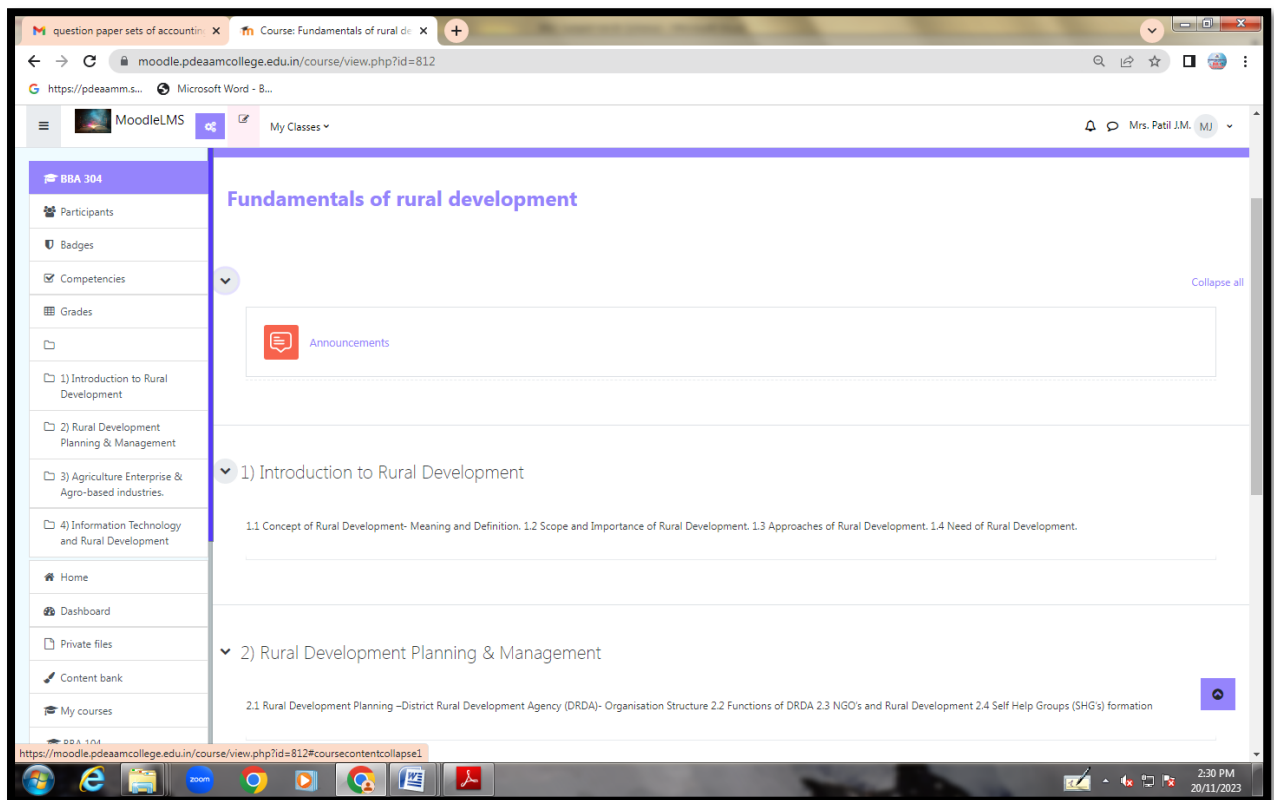

SY BBA (Sem IV)

Subject Teacher: Mrs. Chaudhari M.P.

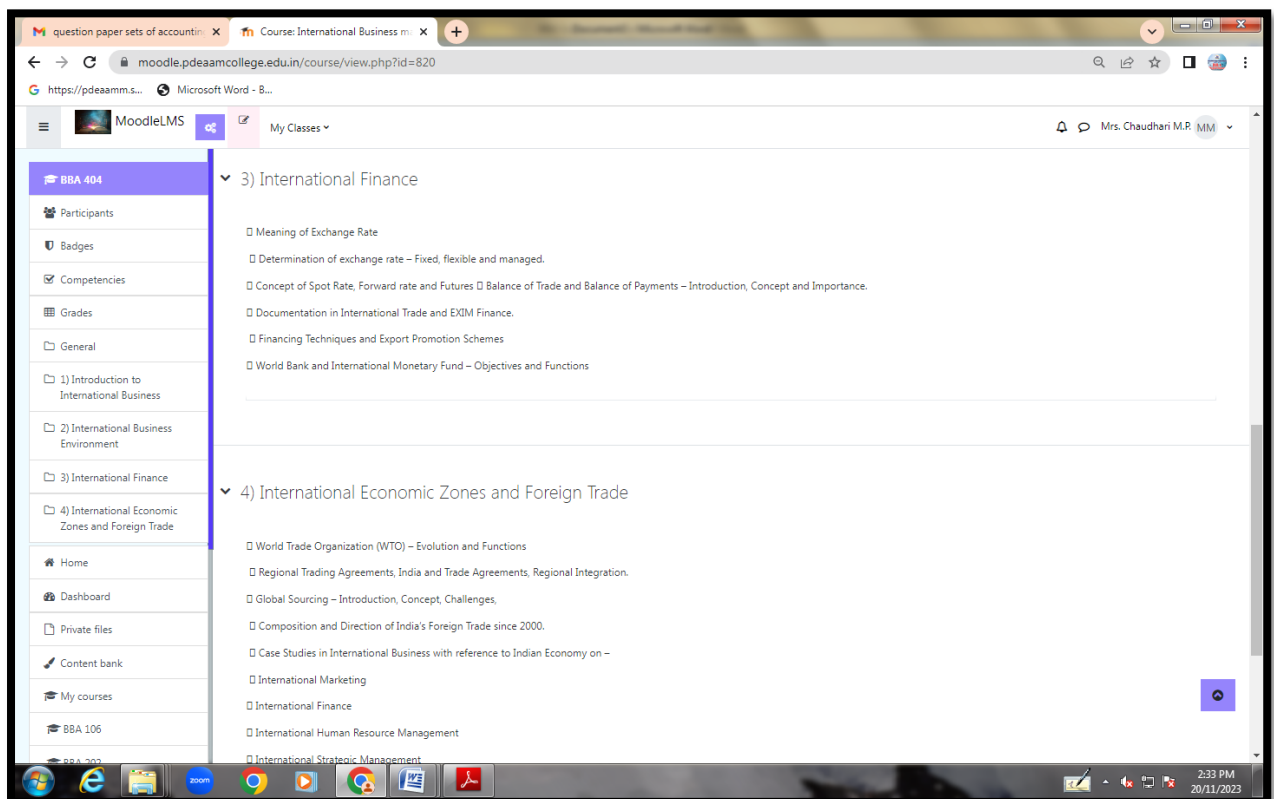
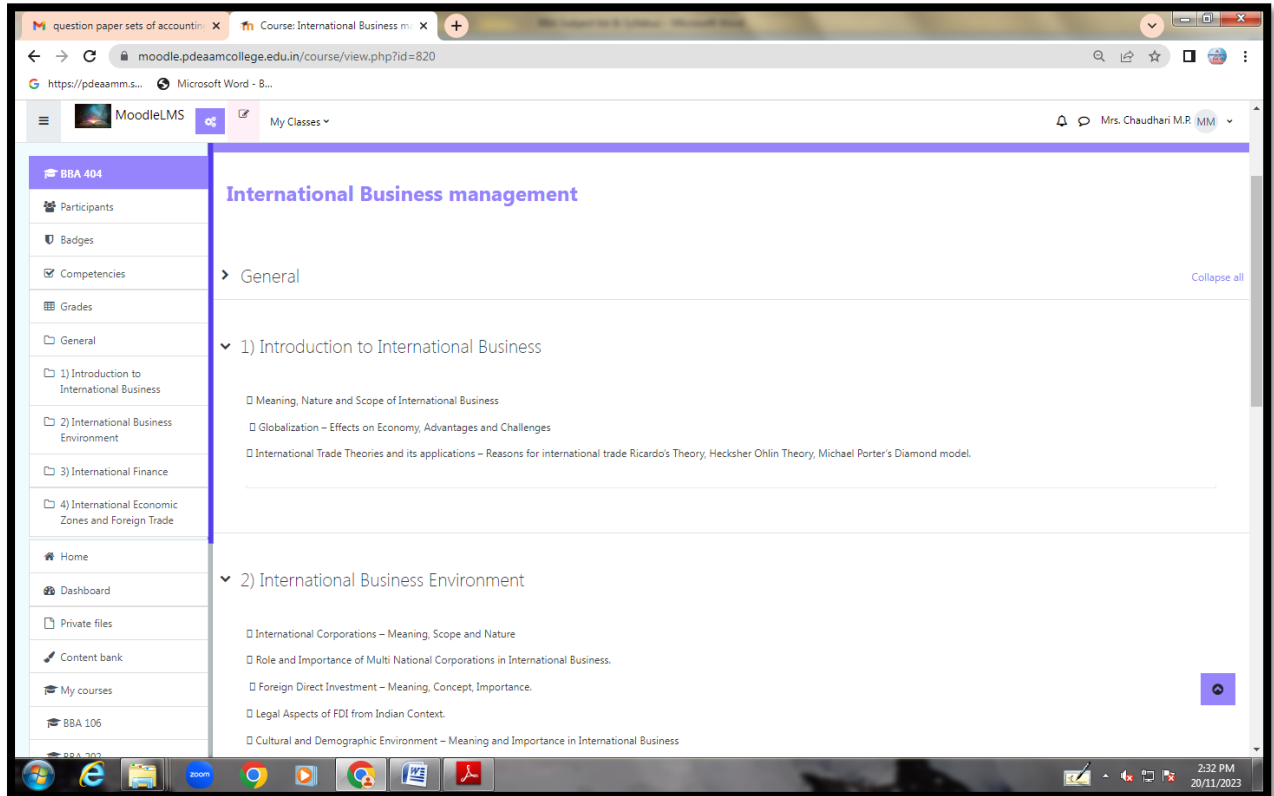

Subject Teacher: Mrs. Shelke K.Y.

- Meaning, Objectives and Functions of MSMEs
- Challenges of MSMEs, Preventing Sickness in Enterprises – Specific Management Problems;
- Industrial Sickness in India – Symptoms, process and Rehabilitation of Sick Units.
- Financial Assistance for Small Enterprise: Institutional:
 - a) Bank Loan
 - b) Angel Funding c) Venture Funding
 - d) Self Employment Schemes of Government of Maharashtra.
 - e) Government Financial Institutions: Khadi and Village Industries Board (KVIB), Rajiv Gandhi Udyami Mitra Yojana (RUGMY)
 - f) Prime Minister Employment Generation Programme (PMEGP).

- Upasana Taku, Anisha Singh, Sabina Chopra.
- Azim H. Premji, Ratan Tata, DR. Shiva Nadar.

Below the content, there is a button labeled "Add an activity or resource" and an "Add topic" link.

Subject Teacher: Mrs. Patil J.M.

- 1) Introduction to Decision making and Risk Management**

Decision Making and Risk Management – Introduction, Concept, Problem definition and framing. Rational Models of decision making. Other models - Myers Briggs, Bounded Rationality model, Retrospective decision model, OODA Loop Model, Ladder of Inference etc. Types of Decisions, Steps in Decision making process, Creative decision making process. Why rational models fail?, Traps and cognitive barriers that lead to suboptimal decisions.
- 2) Decision making Tools and Models**

Decision Making - Groupthink versus the wisdom of crowds, Avoiding decision-making traps. Intuition: pros and cons. Decisions making for corporate management, execution, and operation of projects. Role of technology in decision making and data analysis. EQ (Emotional Intelligence) versus IQ as essential decision making traits to manage risks. Dealing with conflict and Risk - Resistance to change. Key elements of EQ, personal and social competencies, Dissonant decision making leadership and brain chemistry. Qualitative and Quantitative risk analysis tools/methods – Introduction, Concept. Decision Models in strategic management, Decision making systems.

- 3) Role of Decision Making and leadership**

Definitions of leadership and followership, Motivational theory; common motives of leaders and followers. Identifying resources that affect your power and influence; use and misuse of power, Role of competition and conflict in leadership roles. Charisma, heroes, bullies and jerks – aspects to be considered in decision making and leadership. Decision making and Leadership - Values as underpinnings of leadership.
- 4) Organizational Values in Decision Making and Risk Management**

Importance of Team composition, Understanding your own value system and how it influences choices, political views, personal and organizational decisions. Organizational values –examples of values for well-known corporations. Importance of shared values in decision making and avoiding risks. Vision statements as organizing templates for where organizations or individuals are aiming. Examples of individual and corporate vision statements. Developing and communicating your own view of what needs changing or what is possible to avoid risks. Risk communication, Risk Sharing, Strategic and integral planning of projects.

At the bottom of the page, a green banner indicates: "You are logged in as Mrs. Patil J.M. (Log out)", with links for Home, Help and documentation, Data retention summary, Get the mobile app, and Give feedback about this software.

TY BBA (Sem –V)

Subject Teacher: Mrs. Shaikh R.C.

- 1) Introduction to Research Methodology and Research Problem
 - 1.1 Introduction to Research
 - 1.2 Objectives of Research
 - 1.3 Motivations in Research
 - 1.4 Types of Research
 - 1.5 Research Approaches
 - 1.6 Significance of Research
 - 1.7 Research Process
 - 1.8 Criteria of Good Research
 - 1.9 Challenges before Researchers in India
 - 1.10 Meaning of Research Methodology
 - 1.11 Concept of Research Problem
 - 1.12 Selecting the Research Problem
 - 1.13 Techniques involved in defining Research Problem
 - 1.14 Formulation of Research Hypothesis and its importance
- 2) Research Design and Research Sampling
 - 2.1 Research Design
 - 2.2 Meaning of Research Design
 - 2.3 Need for Research Design
 - 2.4 Features of a Good Design
 - 2.5 Types of Research Design
 - 2.6 Concept of Research Sampling
 - 2.7 Steps in Sampling Design
 - 2.8 Types of Sampling
 - 2.9 Determination of Sampling Size

- 3) Methods of Data Collection and Processing and Analysis of Data
 - 3.1 Collection of Primary Data
 - 3.2 Meaning and definition of Primary Data
 - 3.3 Advantages and Limitations of Primary Data
 - 3.4 Methods of Collecting Primary Data:
 - 3.4.1 Observation Method
 - 3.4.2 Interview Method
 - 3.4.3 Questionnaire Method
 - 3.4.4 Scheduling / Schedule Method
 - 3.4.5 Other Methods
 - 3.5 Collection of Secondary Data
 - 3.5.1 Meaning and definition of Secondary Data
 - 3.5.2 Advantages and Limitations of Secondary Data
 - 3.5.3 Sources of collecting Secondary Data
 - 3.6 Data Processing – 3.6.1 Editing, 3.6.2 Codification, 3.6.3 Classification, 3.6.4 Tabulation, 3.6.5 Scaling & Measurement
 - 3.7 Data Analysis
 - 3.7.1 Meaning of Data Analysis
 - 3.7.2 Need of Data Analysis
 - 3.7.3 Methods of Data Analysis
 - 3.8 Testing of Hypothesis
 - 3.8.1 Concepts in Testing of Hypothesis
 - 3.8.2 Steps in the testing of hypothesis
 - 3.8.3 Chi-square Analysis
 - 3.8.4 Analysis of Variance
- 4) Interpretation and Report Writing
 - 4.1 Interpretation
 - 4.1.1 Meaning of Interpretation
 - 4.1.2 Need of Interpretation
 - 4.1.3 Techniques of Interpretation
 - 4.1.4 Precaution in Interpretation
 - 4.2 Report Writing – 4.2.1 Significance of Report Writing, 4.2.2 Steps in Writing Report, 4.2.3 The layout of the Research Report
 - 4.3 Research Paper Writing – 4.3.1 Meaning of Research Paper, 4.3.2 Structure of Research paper, 4.3.3 Referencing Styles, 4.3.4 Ethics in Report Writing and Research Paper Writing

Subject Teacher: Mrs. Patil J.M.

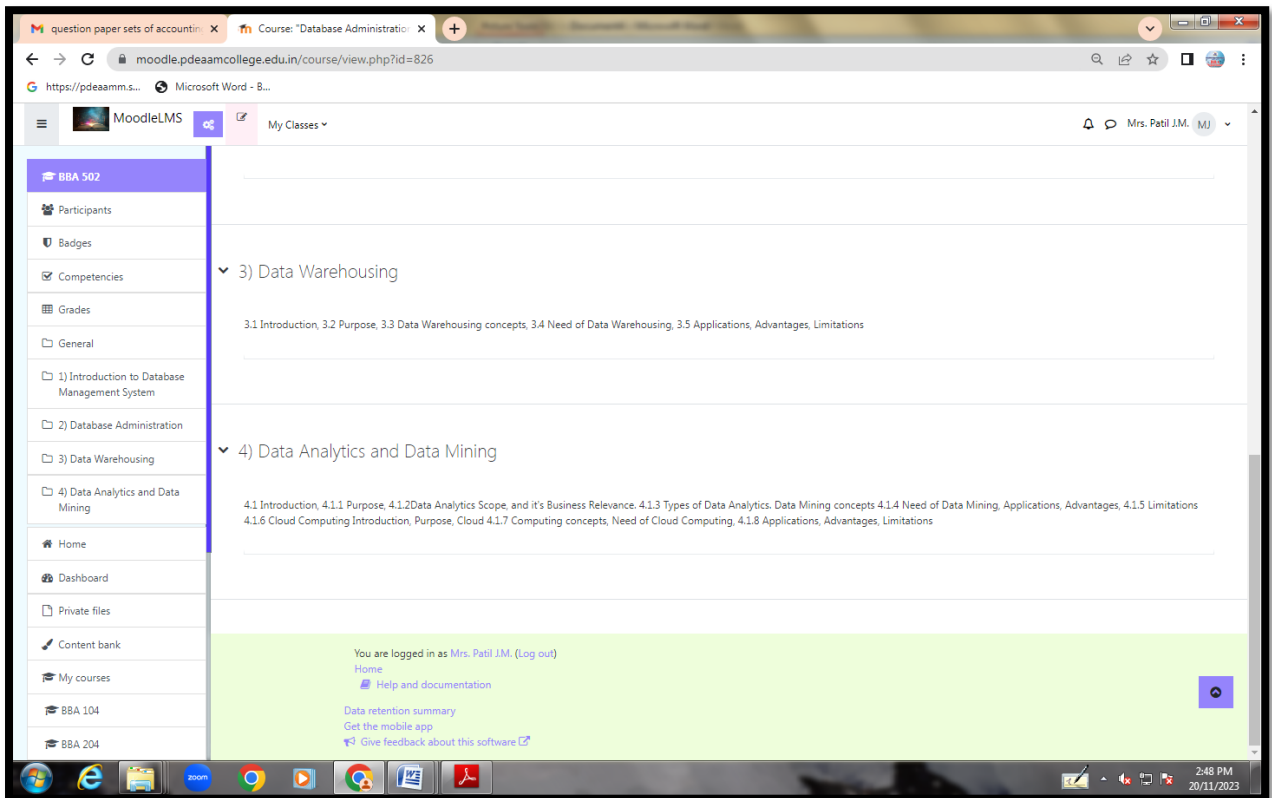
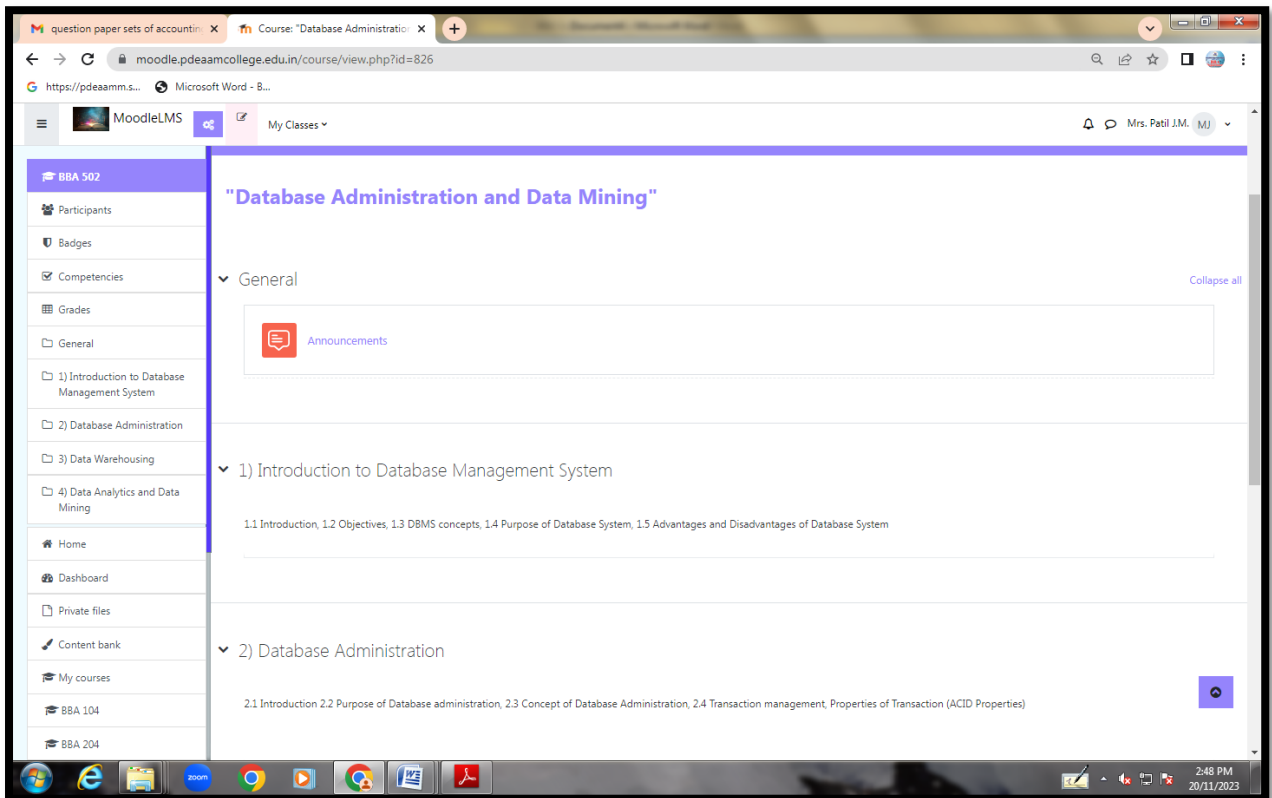

Subject Teacher: Mrs. Chaudhari M.P.

TY BBA (Sem VI)

Subject Teacher: Mrs. Patil J.M.

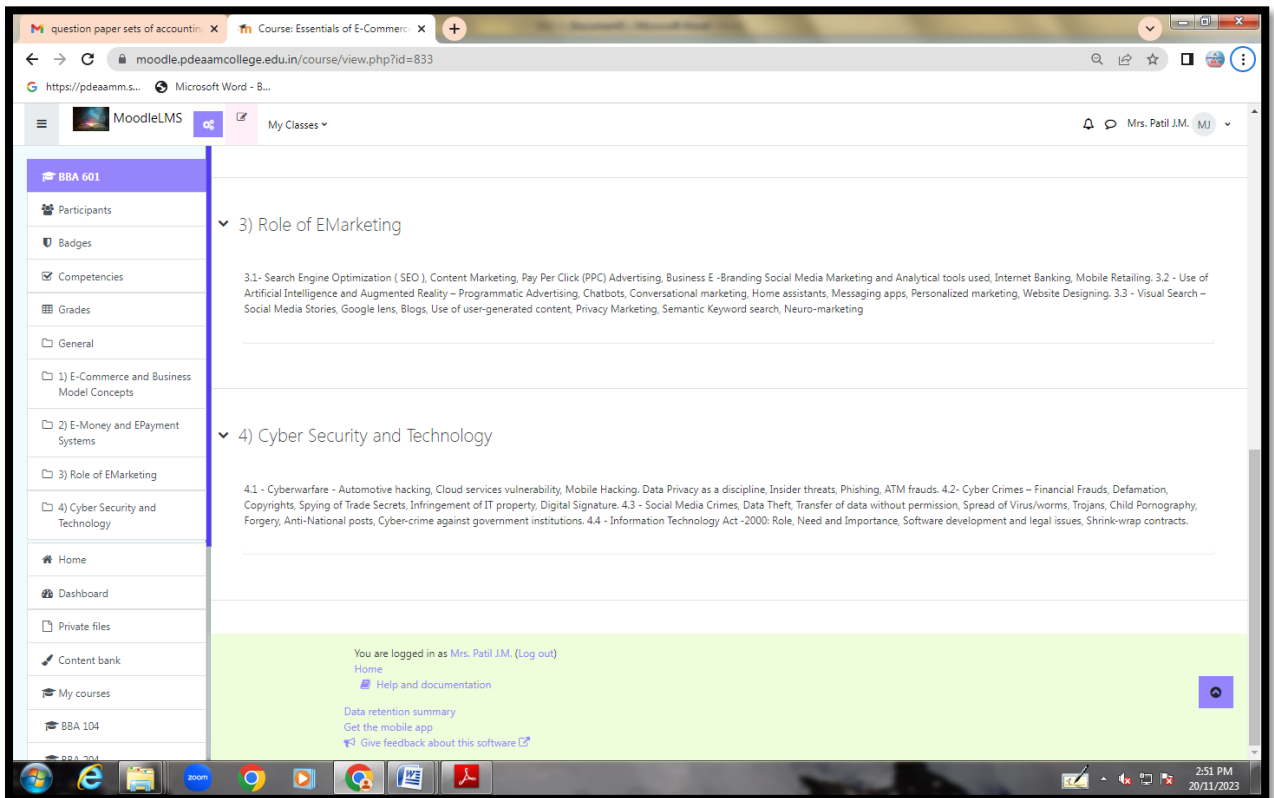
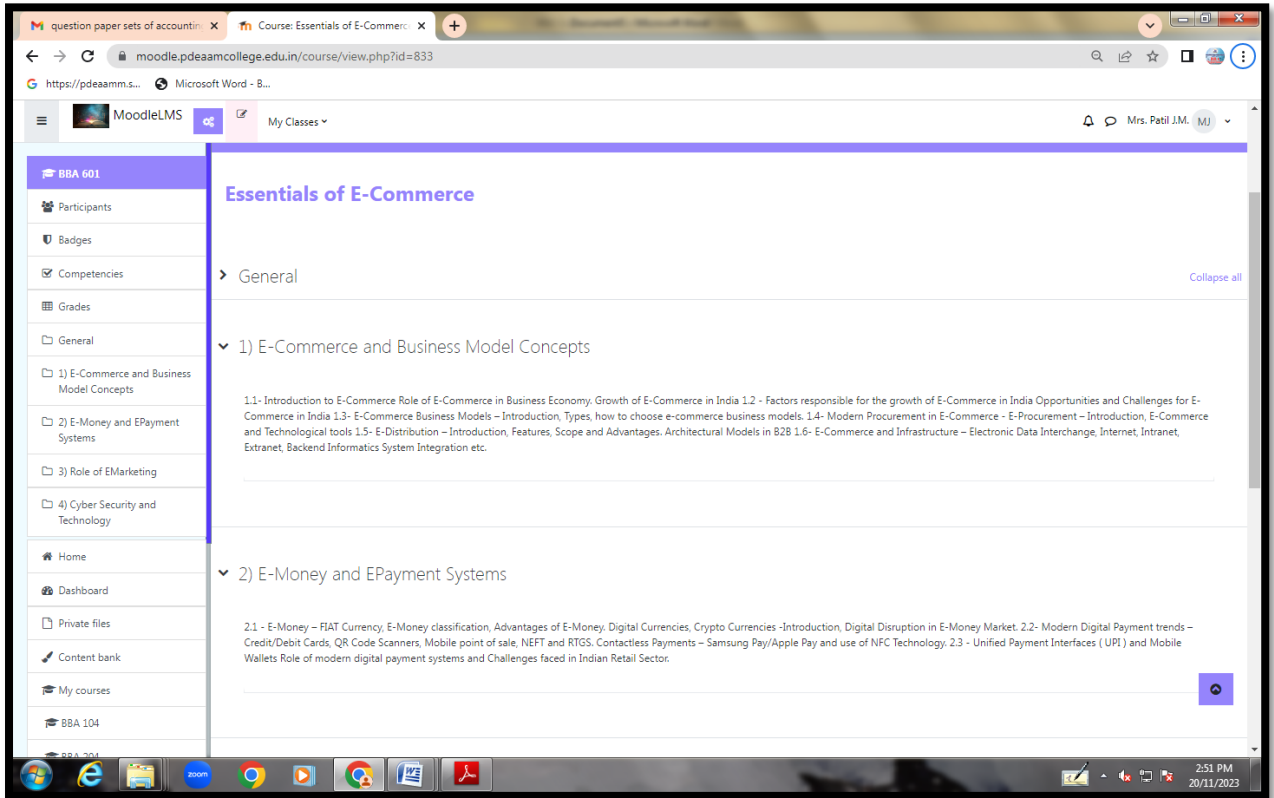

Subject Teacher: Mrs. Chaudhari M.P.

Subject Teacher: Mrs. Shelke K. Y.

- 1. Basic Concepts of Information Technology and Management Information System
 - 1.1 Meaning and basic concept of Information Technology,
 - 1.2 Meaning and basic concept of Information System
 - 1.3 Meaning and basic concept of Management Information System
 - 1.4 Role of Information Technology in Management Information System
 - 1.5 Management Information System as an instrument for organizational change.
- 2. Decision Making and Information

At the bottom of the page, the system clock shows 3:22 PM on 20/11/2023.

Subject Teacher: Mrs. Chaudhari M.P.

- 1) Management of Innovation Sustainability: An Introduction
 - 1.1 Introduction
 - 1.2 Defining innovation
 - 1.3 Approaches to innovation
 - 1.4 Differences between invention and innovation
 - 1.5 Product innovation and process
 - 1.6 Technological innovation, commercial or organizational Innovation
 - 1.7 Indicators Characteristics of innovation in different sectors
 - 1.8 Sustainable innovation
 - 1.9 Defining Sustainability Innovation
 - 1.10 Sustainability as Key Driver of Innovation
 - 1.11 Innovation for Sustainable Development

At the bottom of the page, the system clock shows 3:27 PM on 20/11/2023.

Prof. Shinde S. A. (2022-23)

SY.BBA(CA) Data Structure

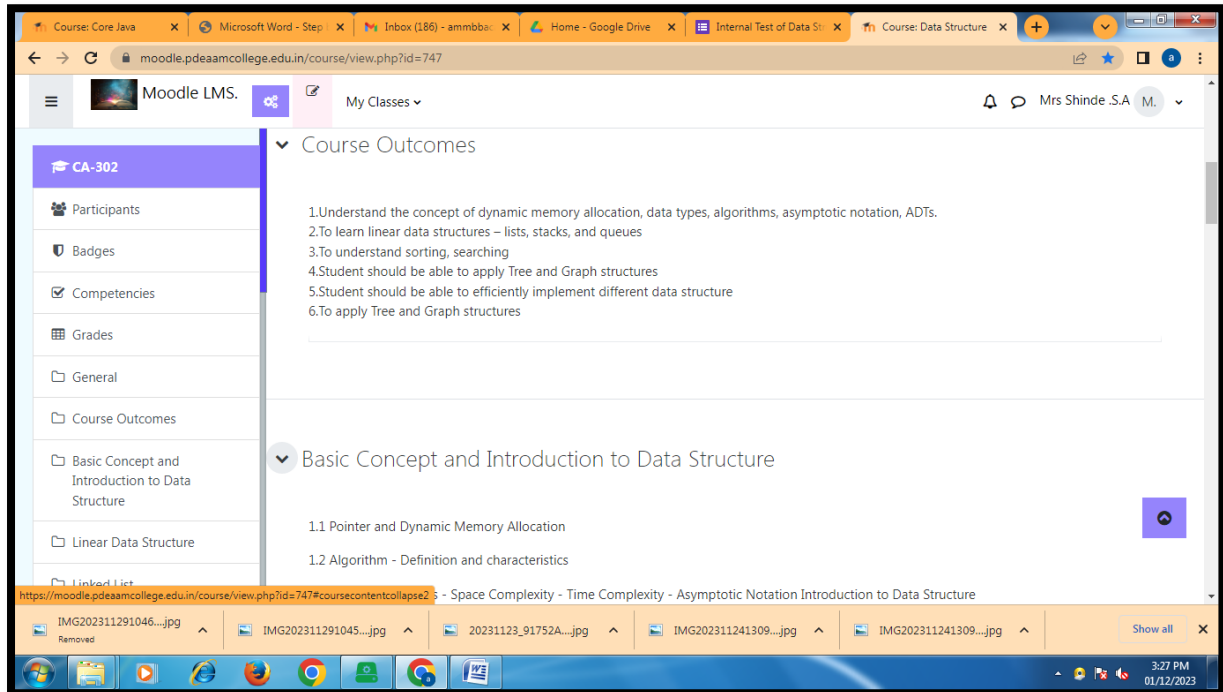

Sem-III

Lab Course on 302,304 & 305(CA-306)

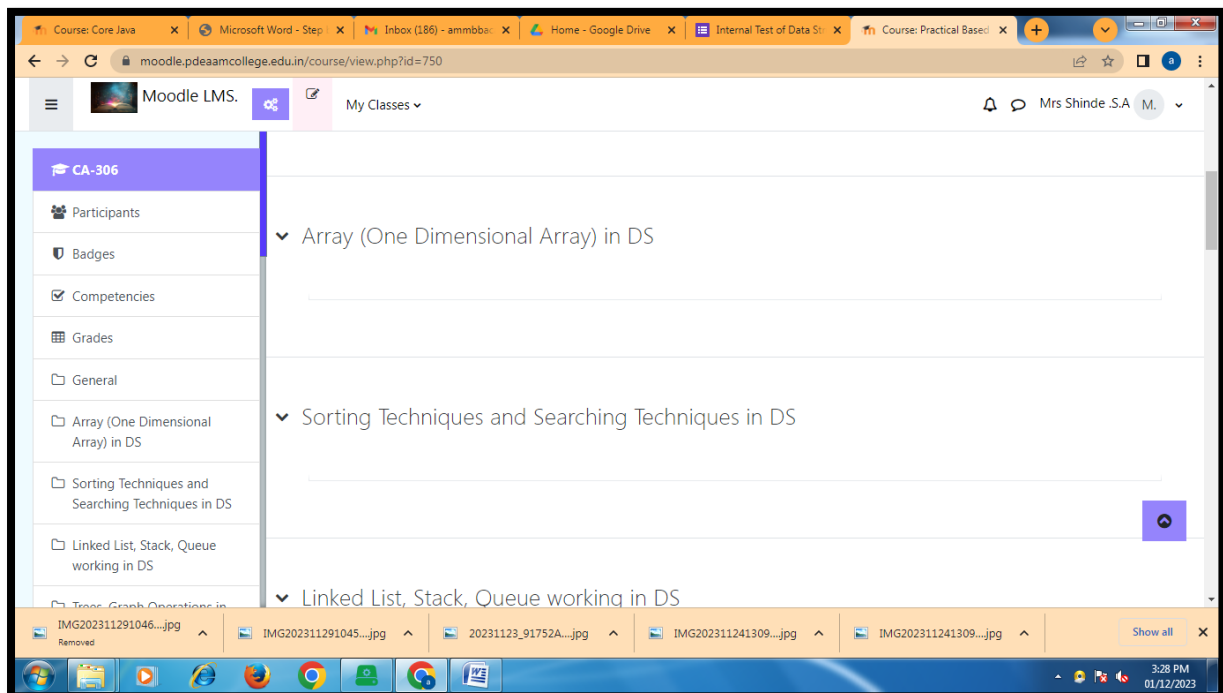

SEM-IV

Operating System (CA-403)

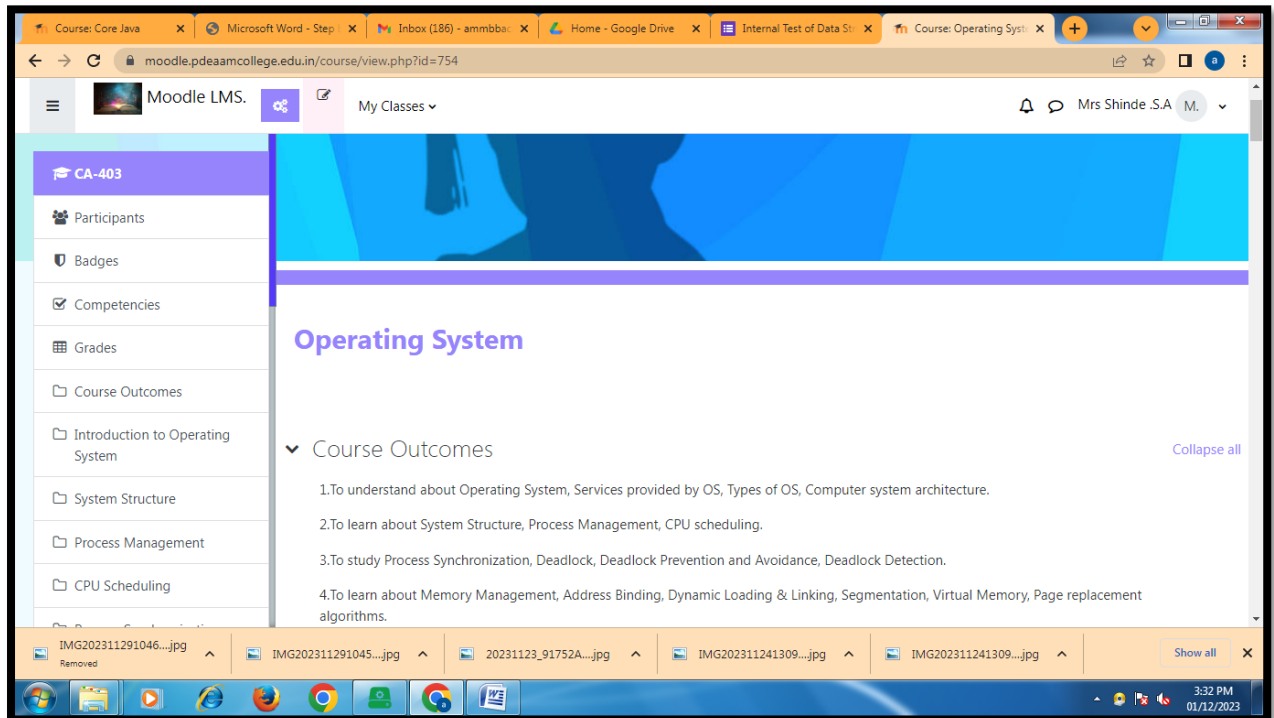

SEM IV

Object Oriented Concepts through CPP (CA 402)

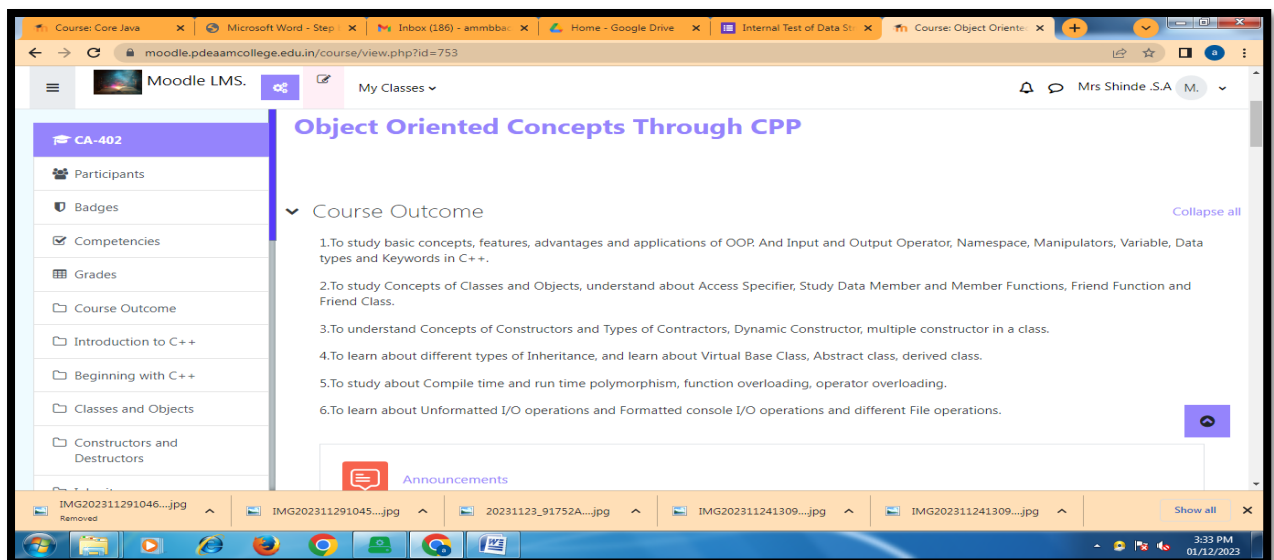

SEM IV

Lab Course (CA-406)

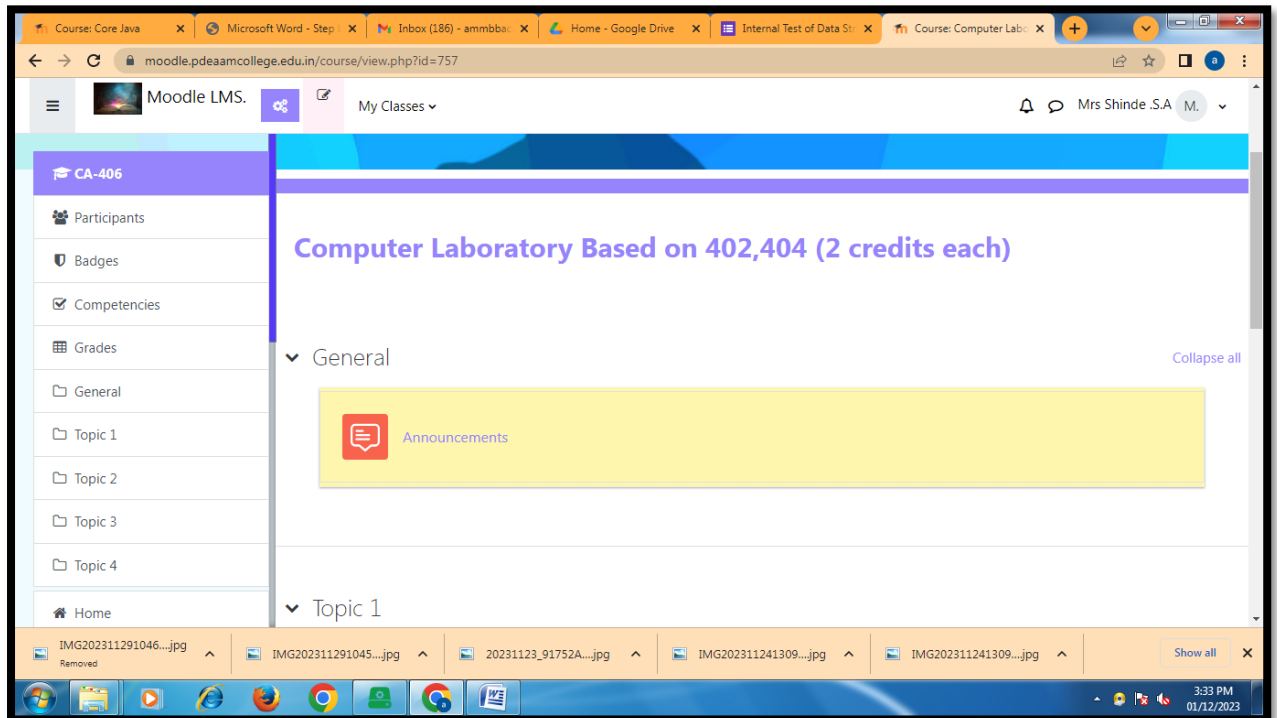

Test Conducted on LMS

BBA (CA) Modak S. KSEM – I

CA-103 C Language Online Test

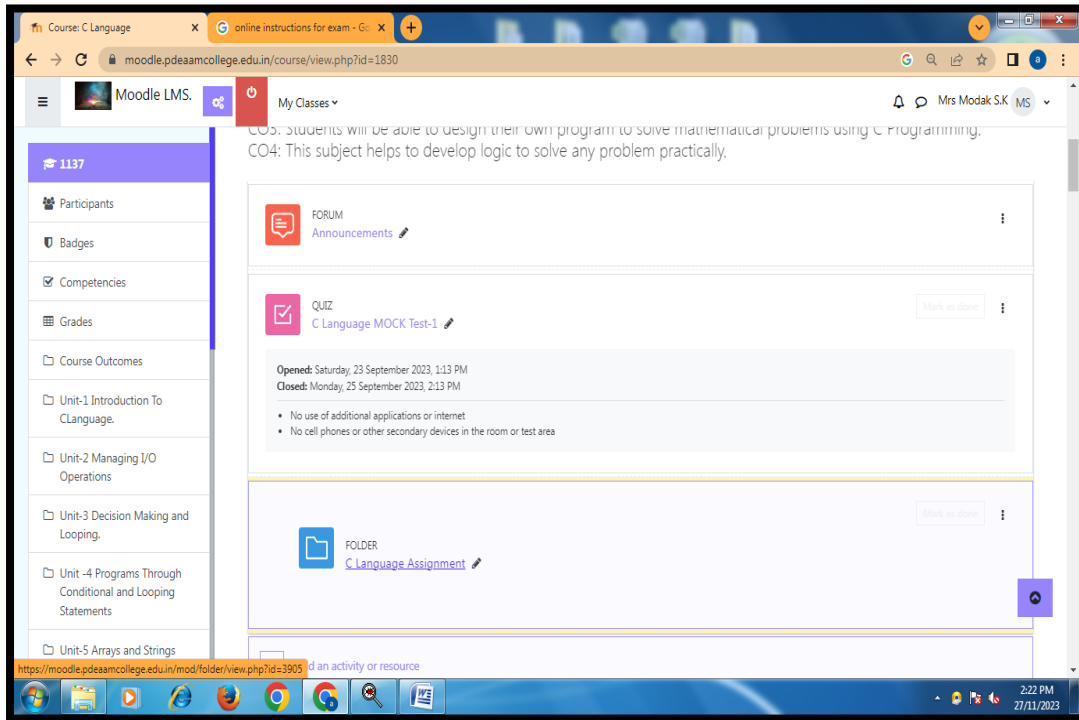

CA-107 Add-on PPA Online Test

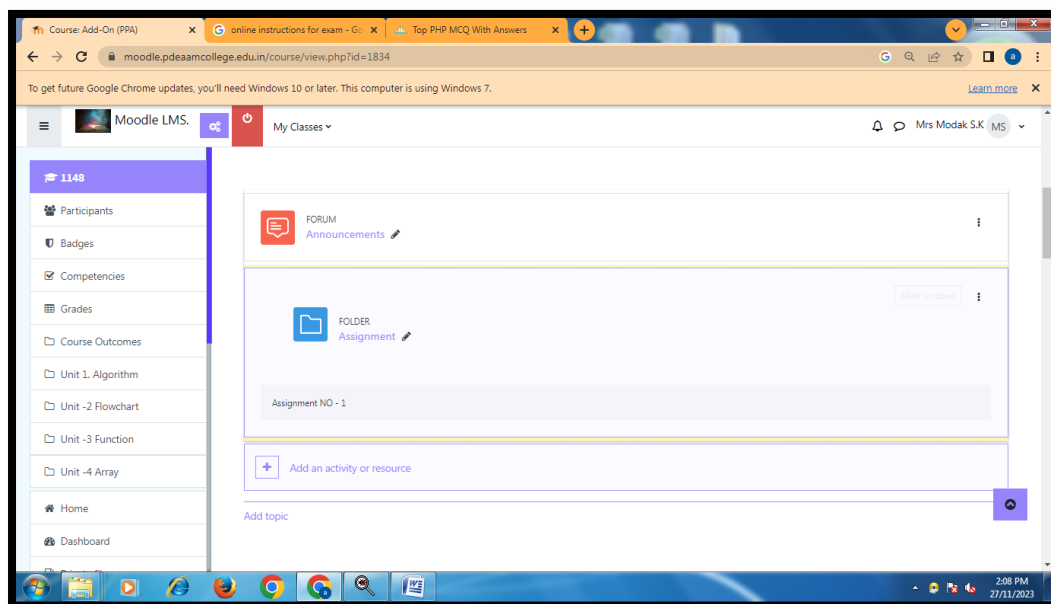

CA-304 PHP Online Test SEM-III

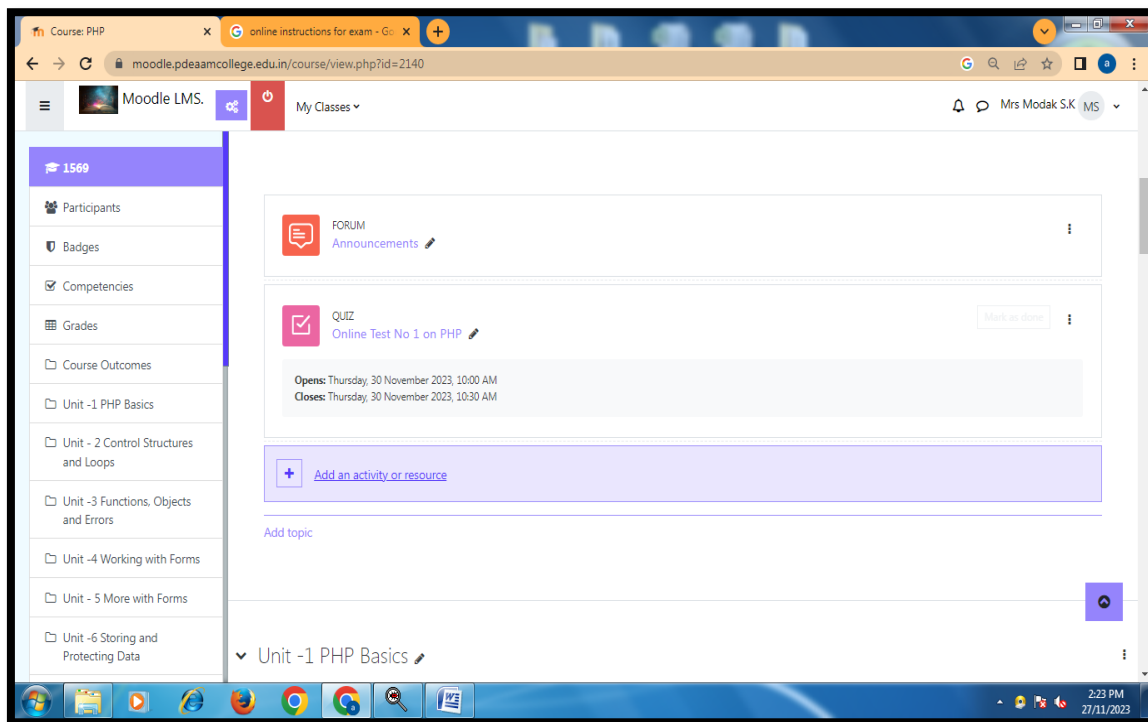

SEM- V

CA-501 Cyber Security Online Test

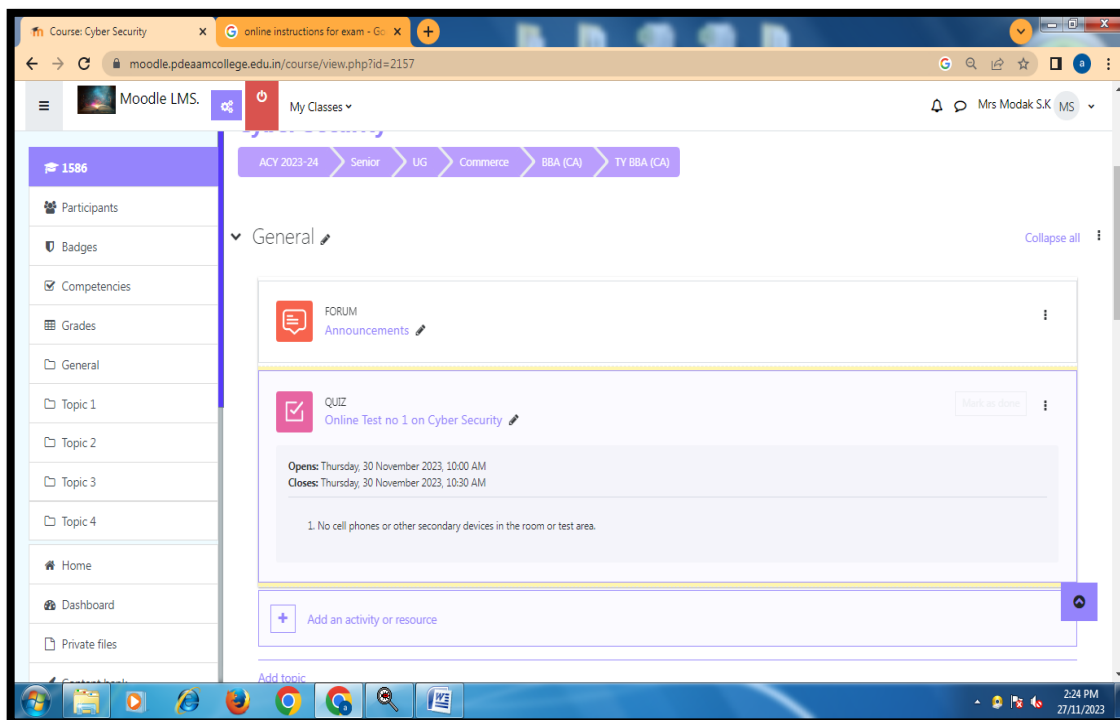

Prof.Godambe.S.O

S.Y.BBA(CA) Big Data (CA-305) Online Test

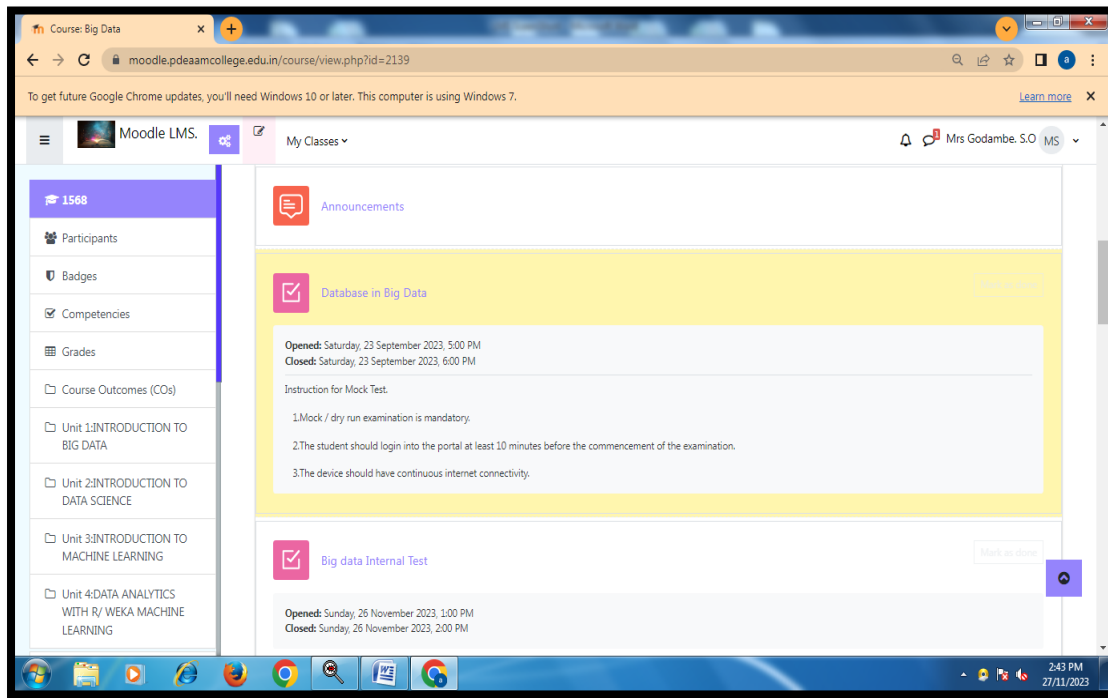

Python CA-504

T.Y.BBA (CA) SEM-V Online Test

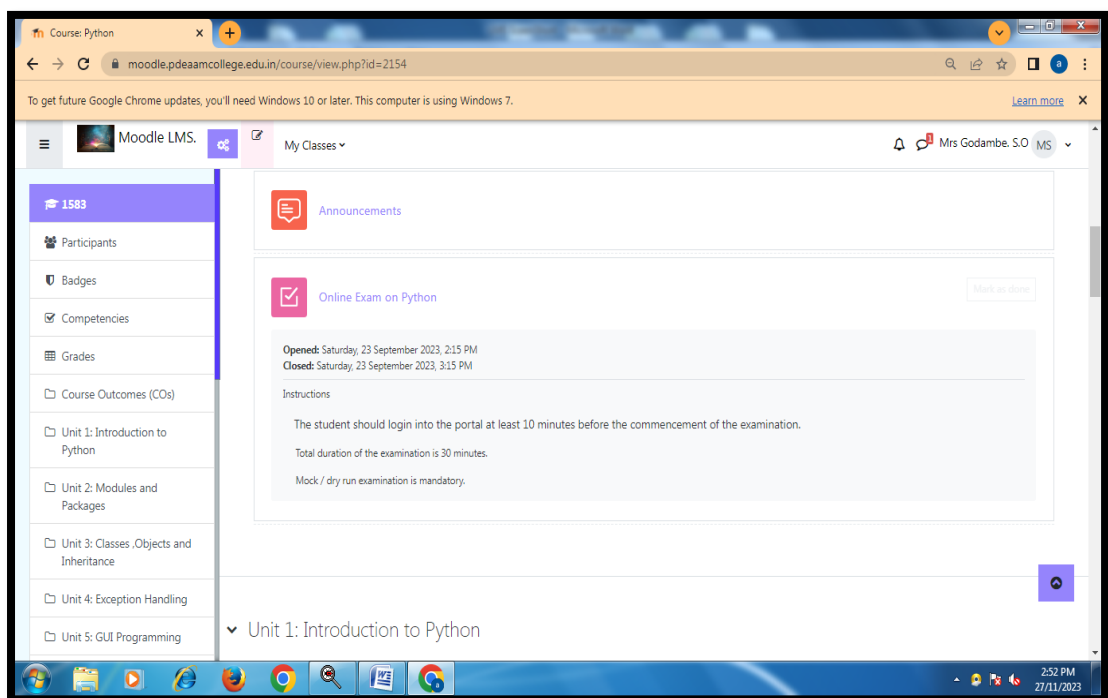

O.O.S.E Notes T.Y.BBA(CA)

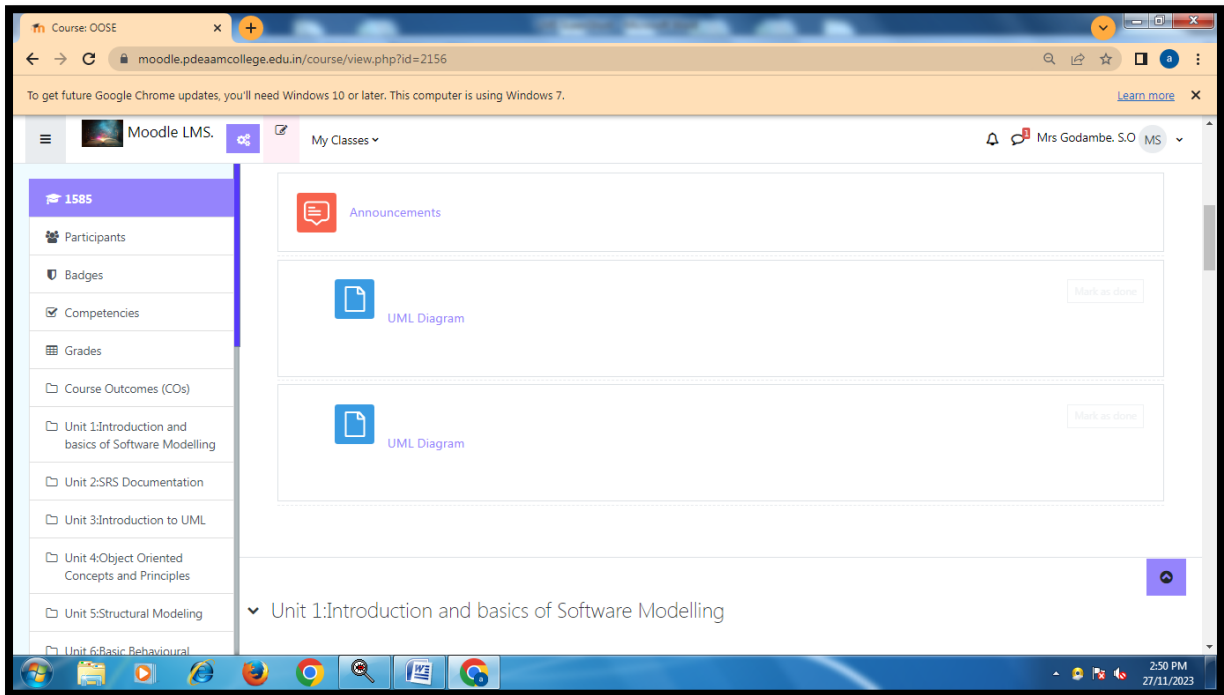

Subject Teacher Name: Mrs. Shaikh R.C.
Subject Name: Principles of Management Online Test

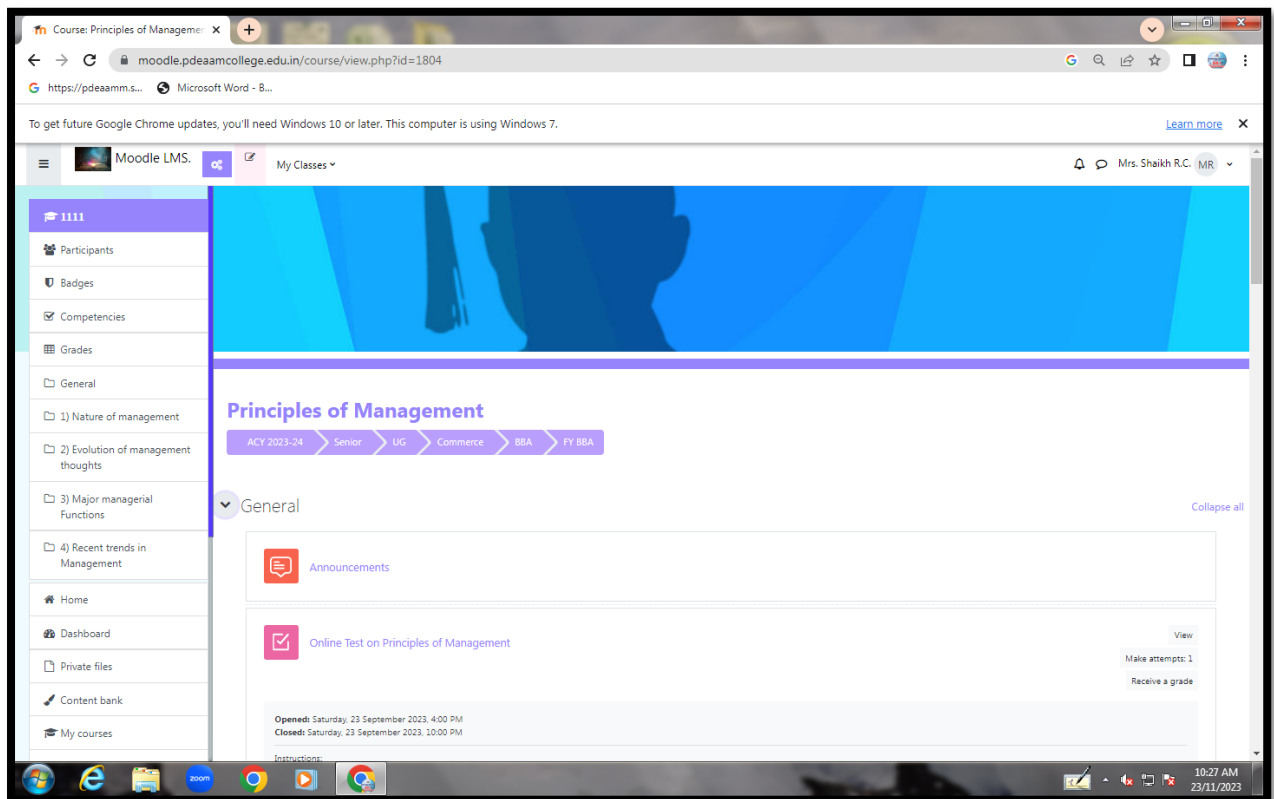

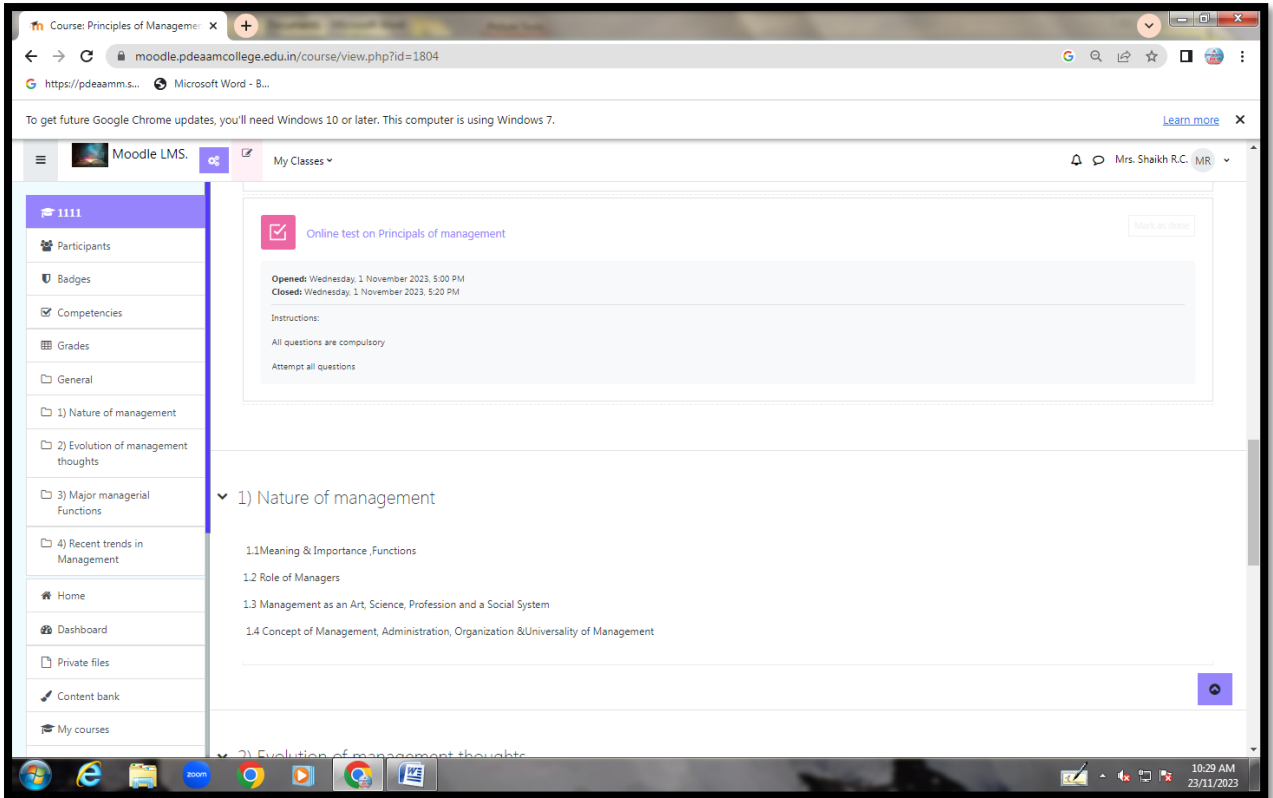

Subject Teacher Name: Mrs. Shaikh R.C.

Subject Name: Principles of Management Online Test

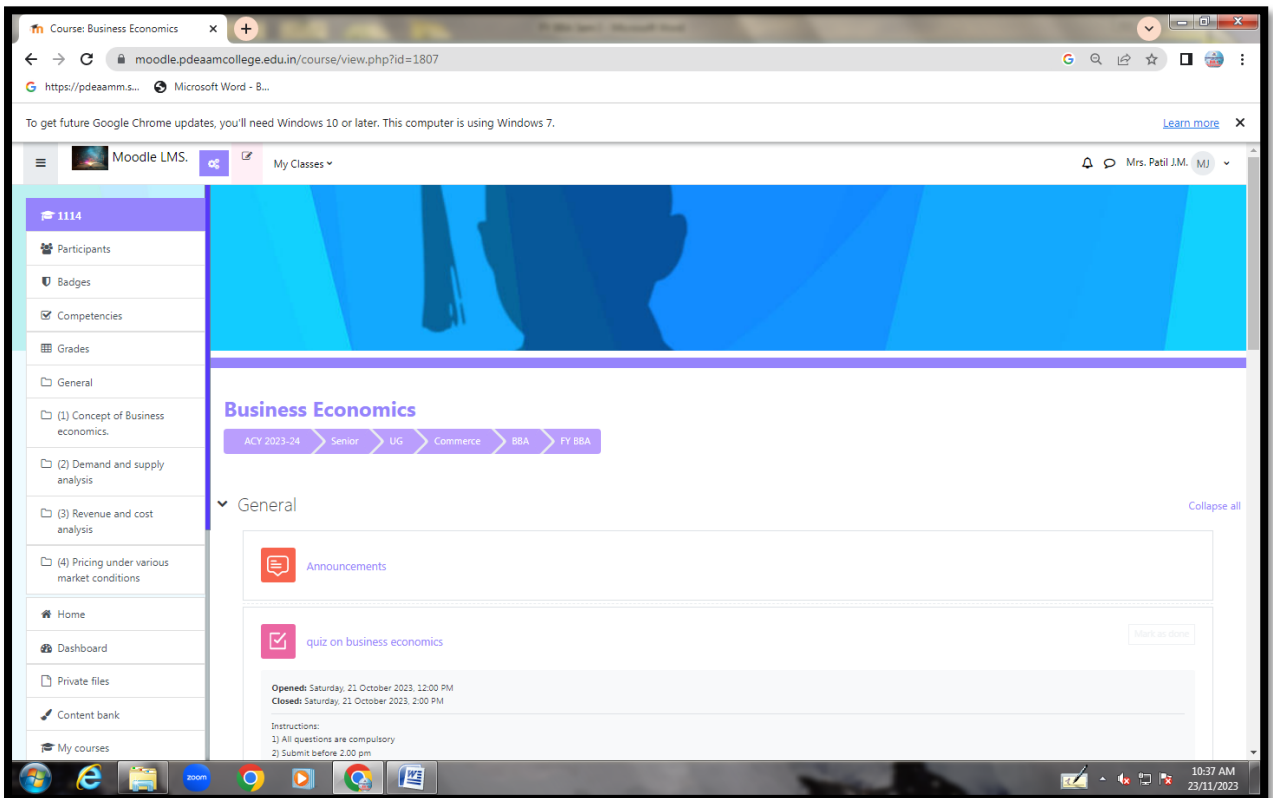

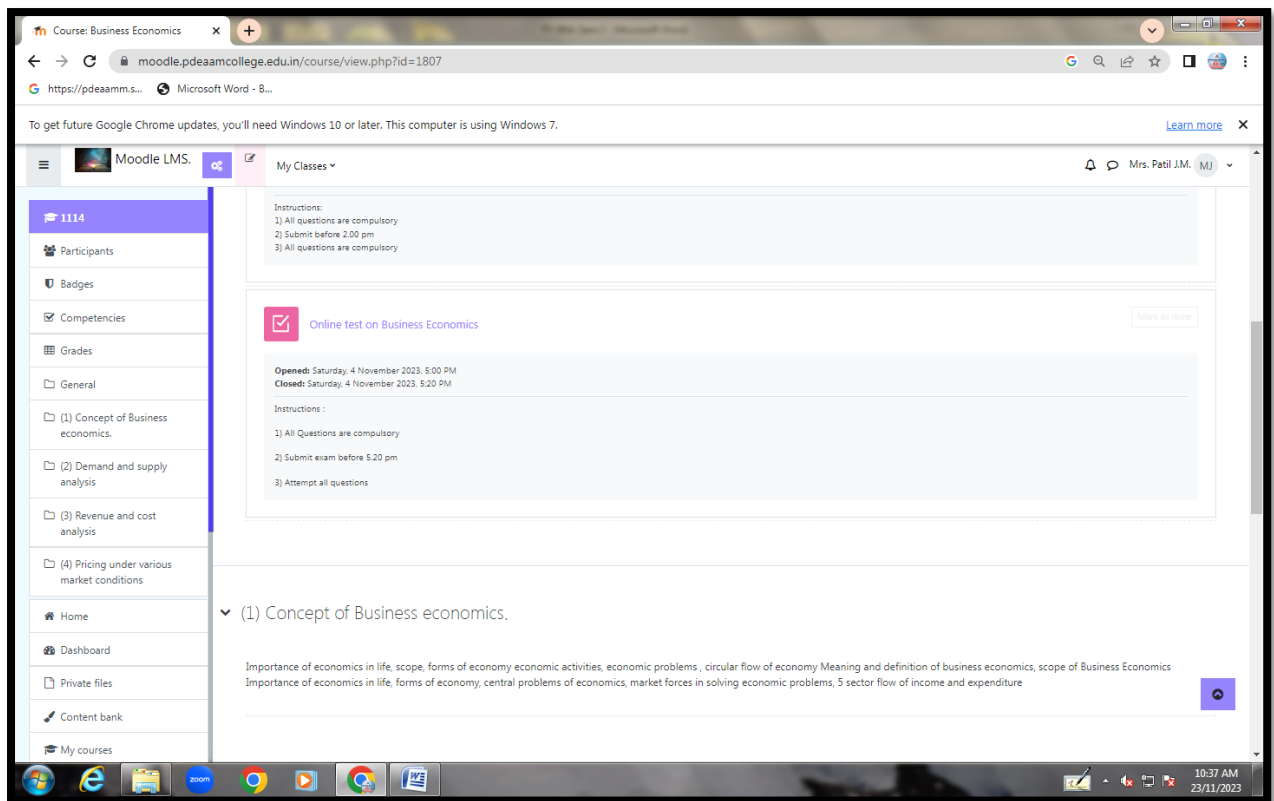

Subject Teacher Name: Mrs. Shaikh R.C.

Subject Name: Principles of Management Online Test

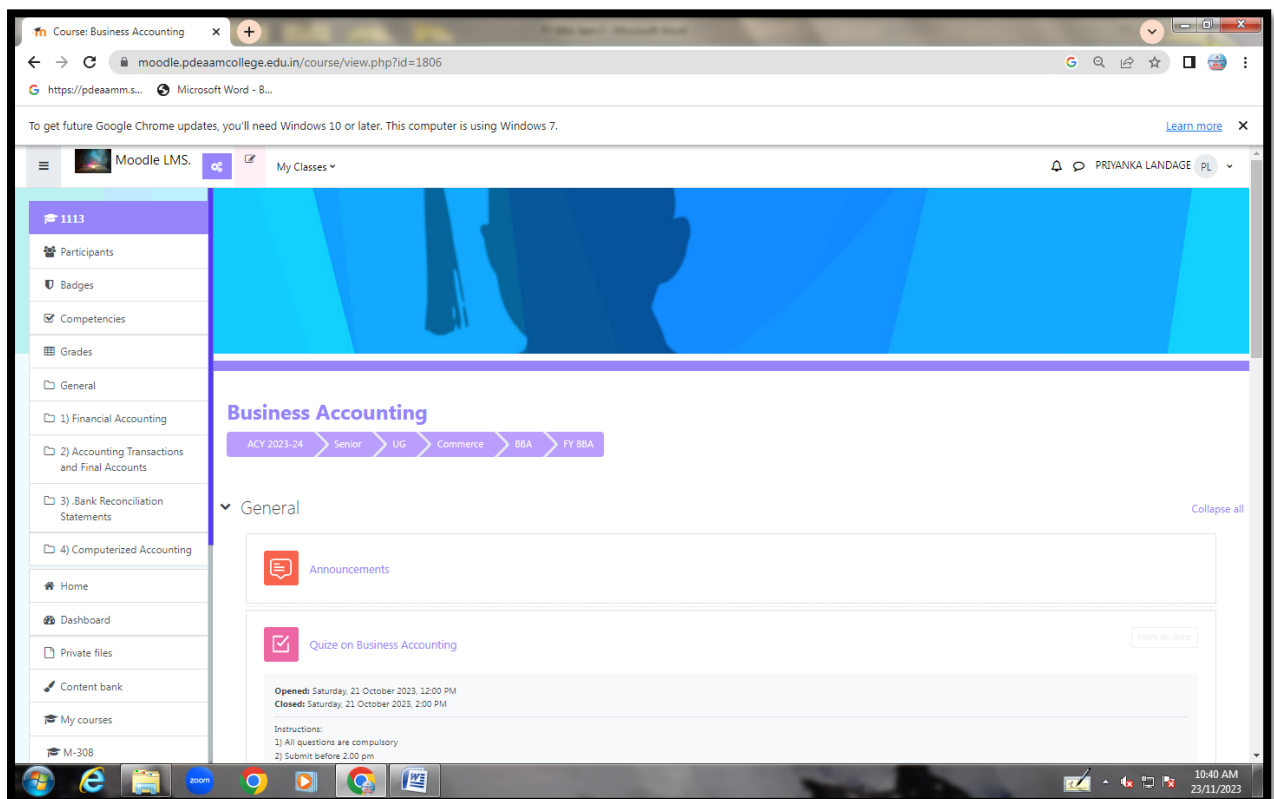

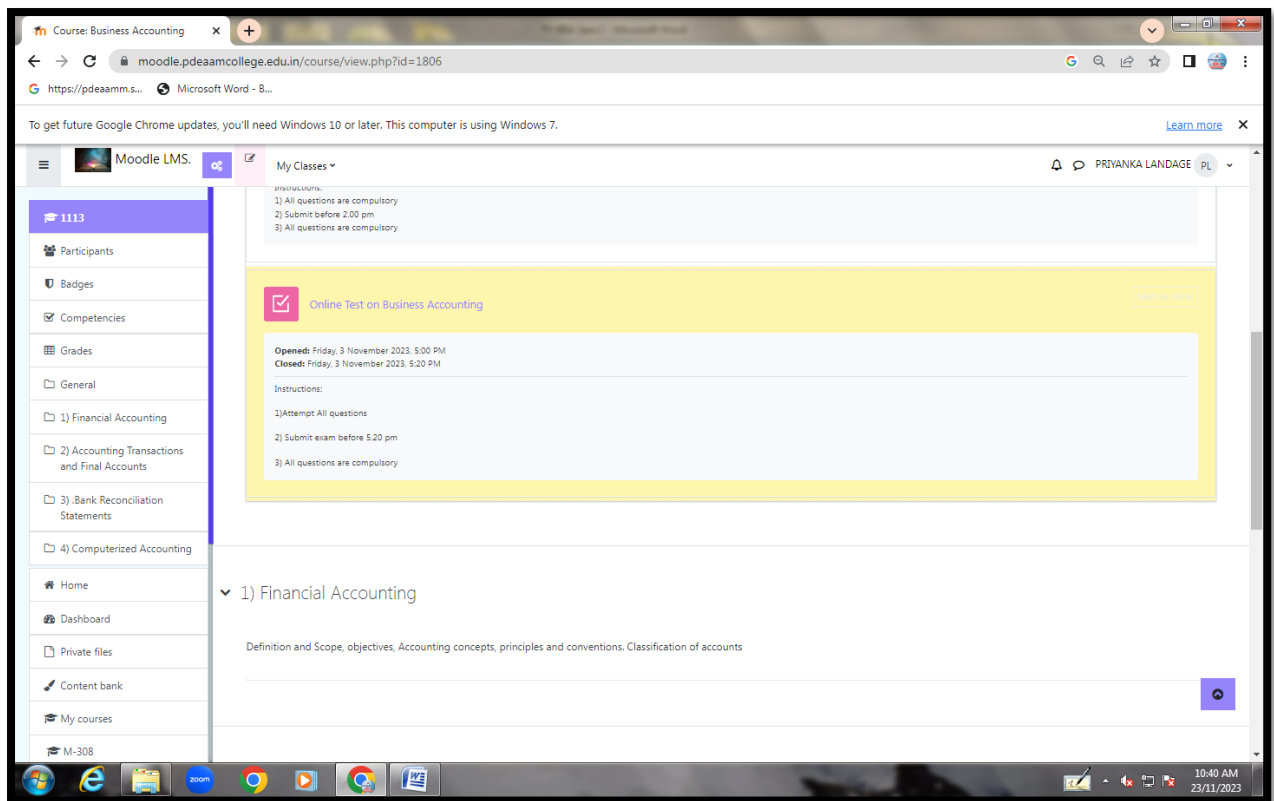

Subject Teacher Name: Mrs. Shaikh R.C.

Subject Name: Principles of Human Resource Management Online Test

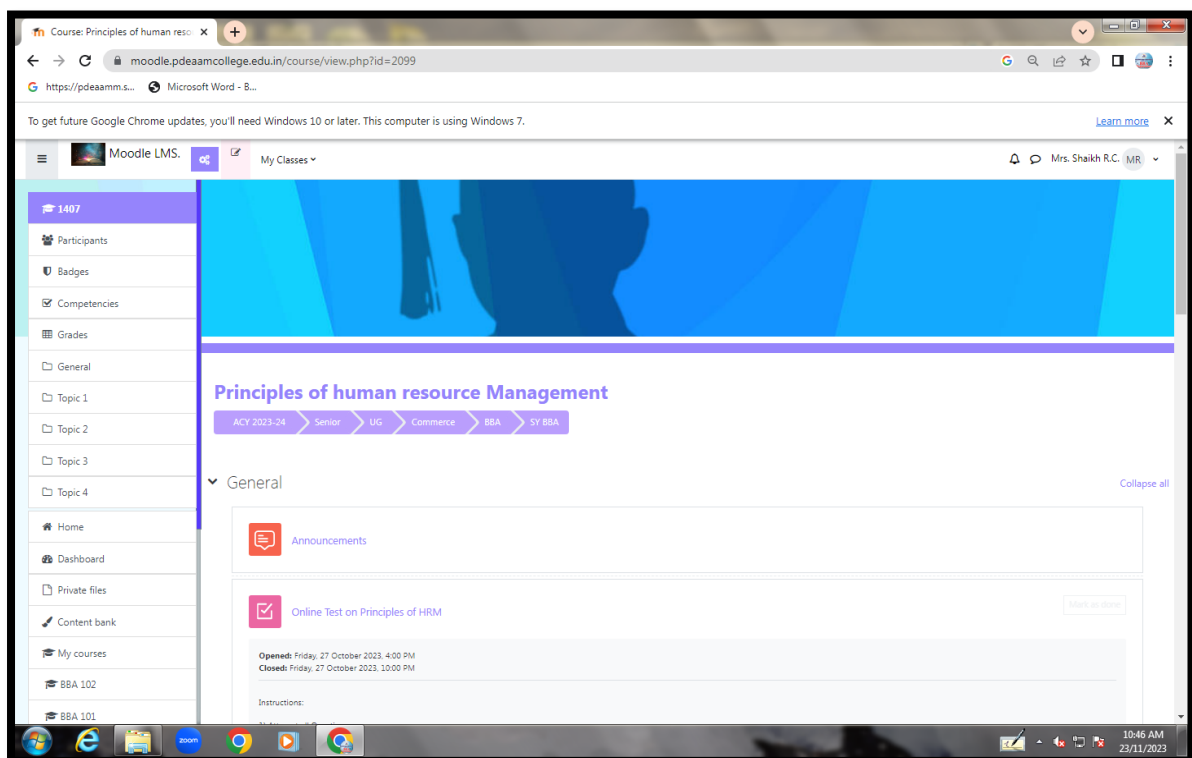

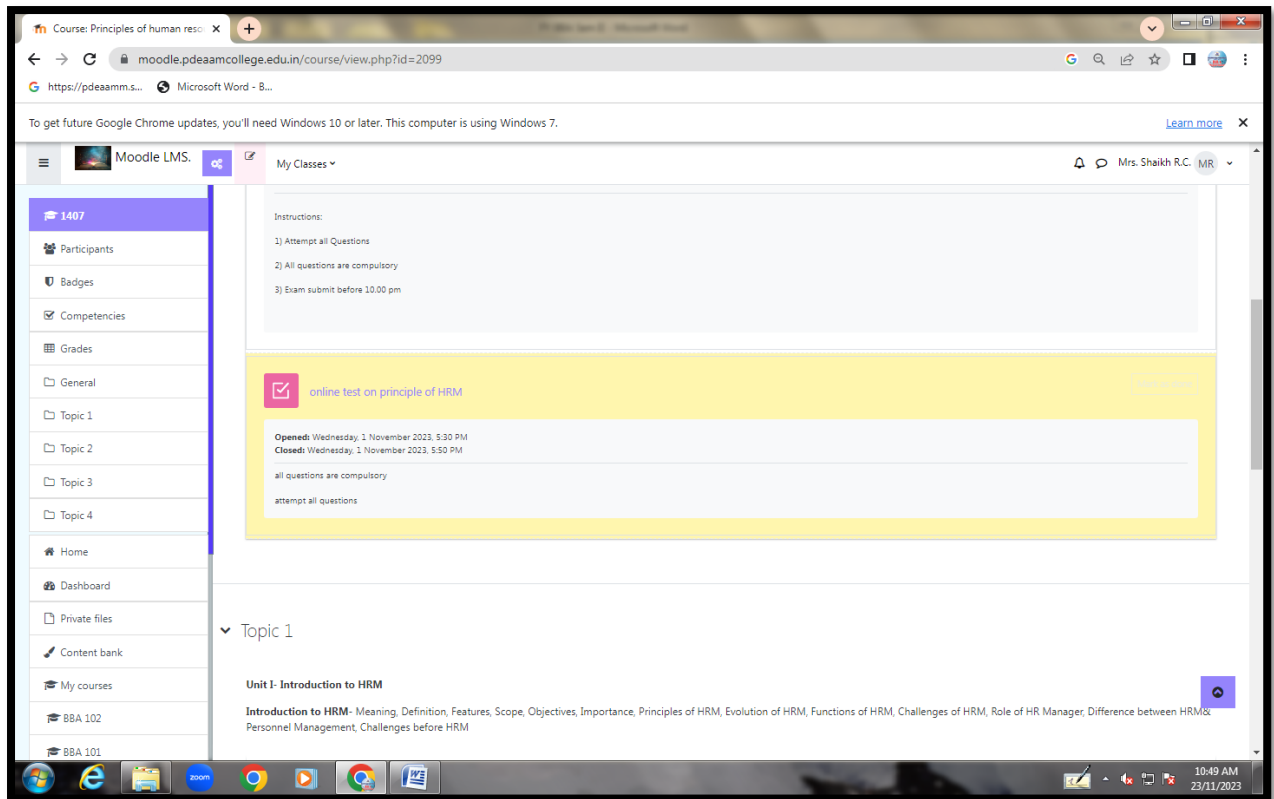

Subject TeacherName: Mrs. Chaudhari M.P.

Subject Name: Supply Chain Management Online Test

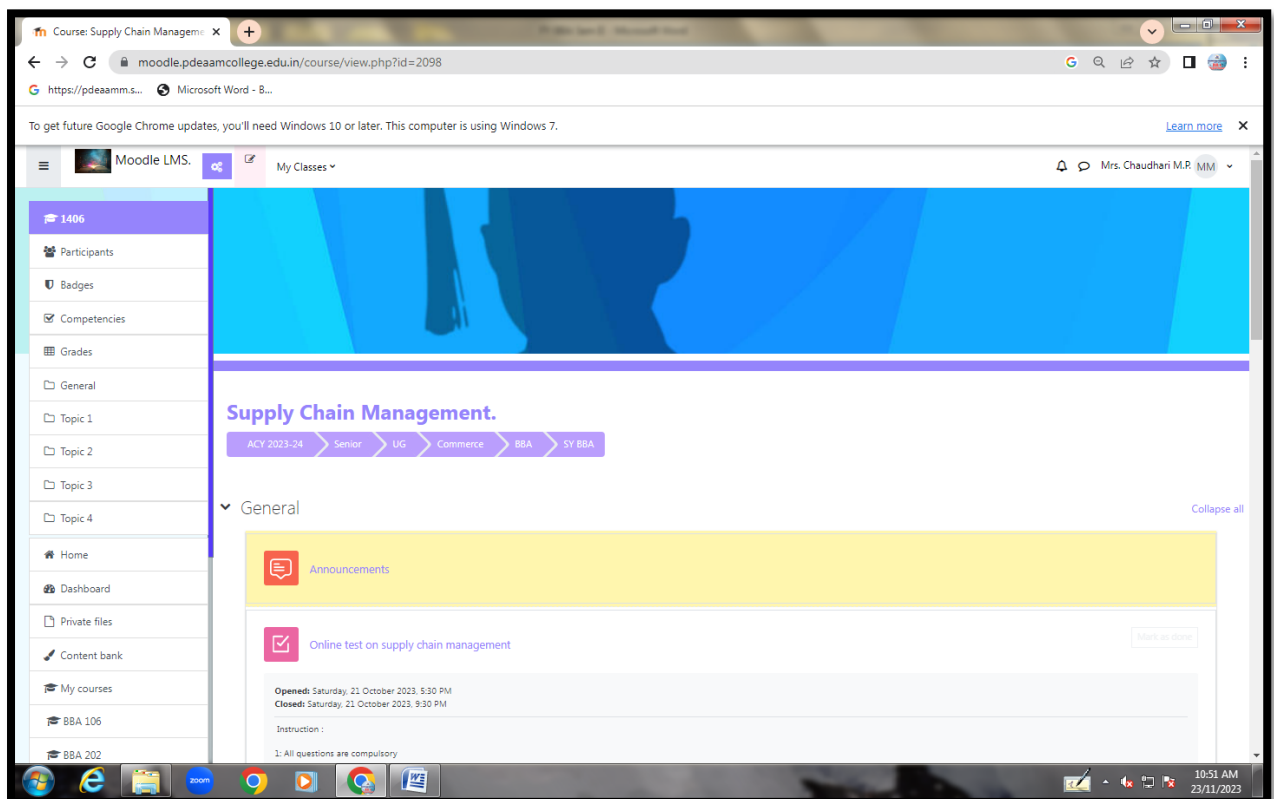

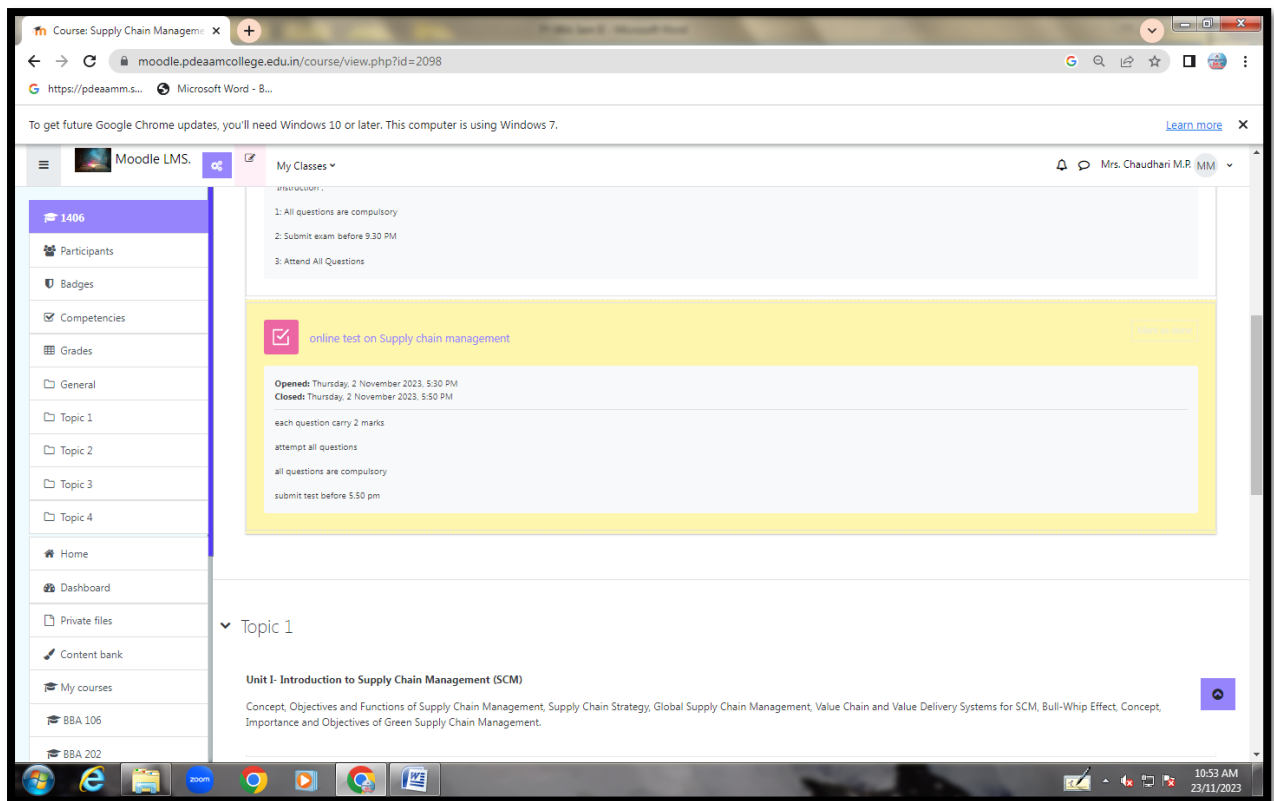

Subject Teacher Name: Mrs. Patil J.M.

Subject Name: Fundamentals of Rural Development Online Test

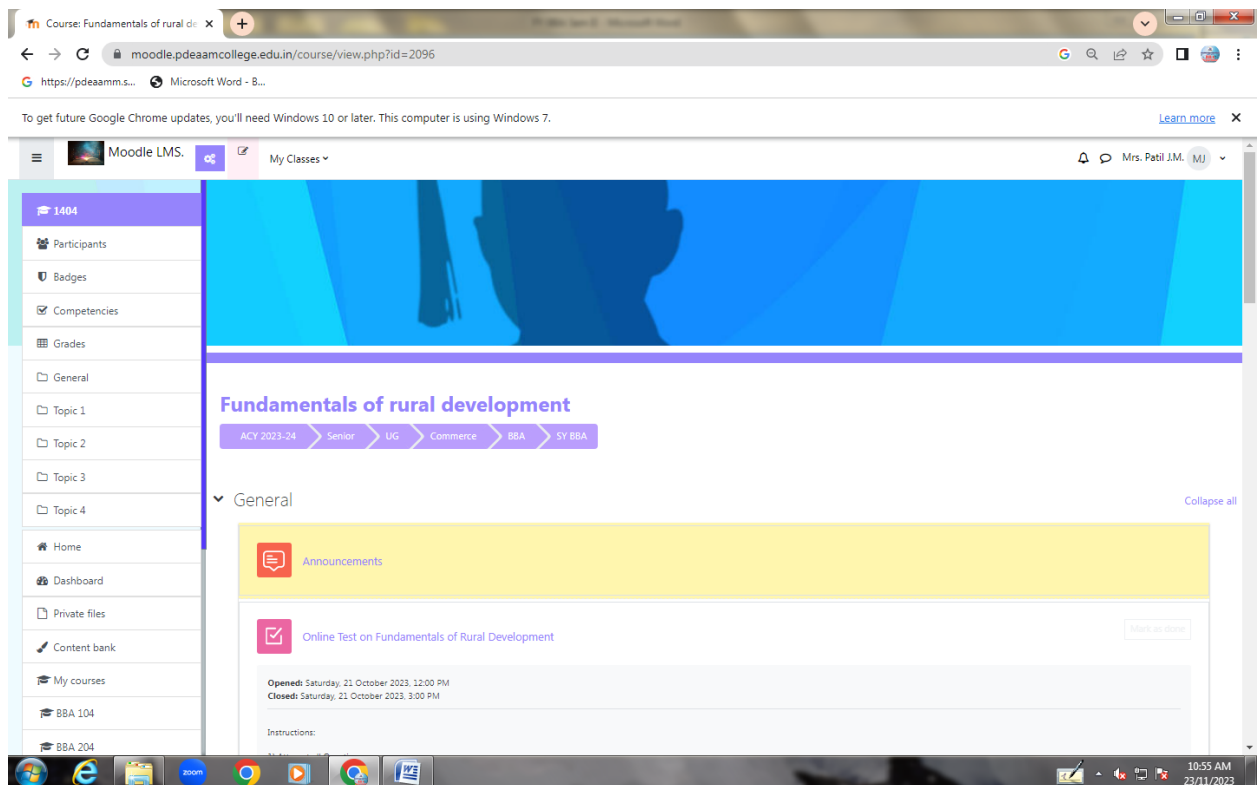

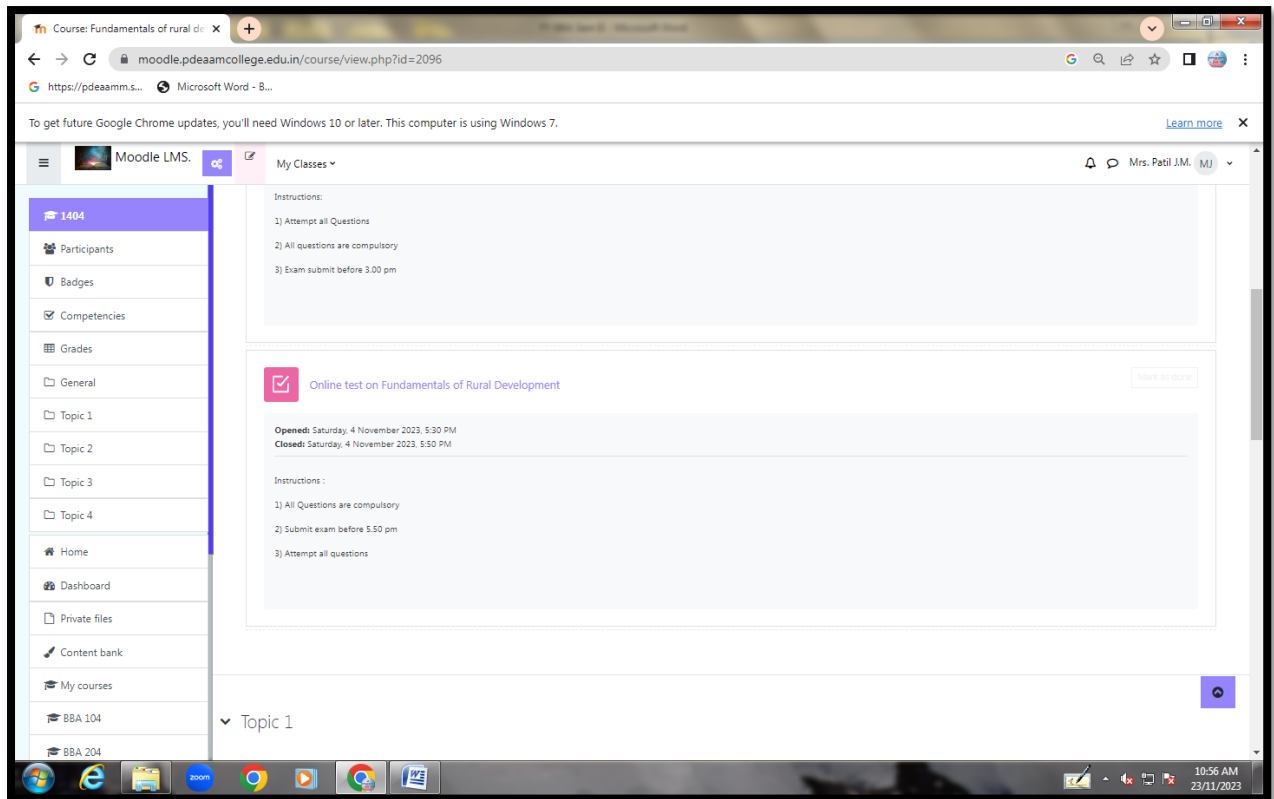

Subject TeacherName: Mrs. Patil J.M

Subject Name: Database Administration & Data Mining

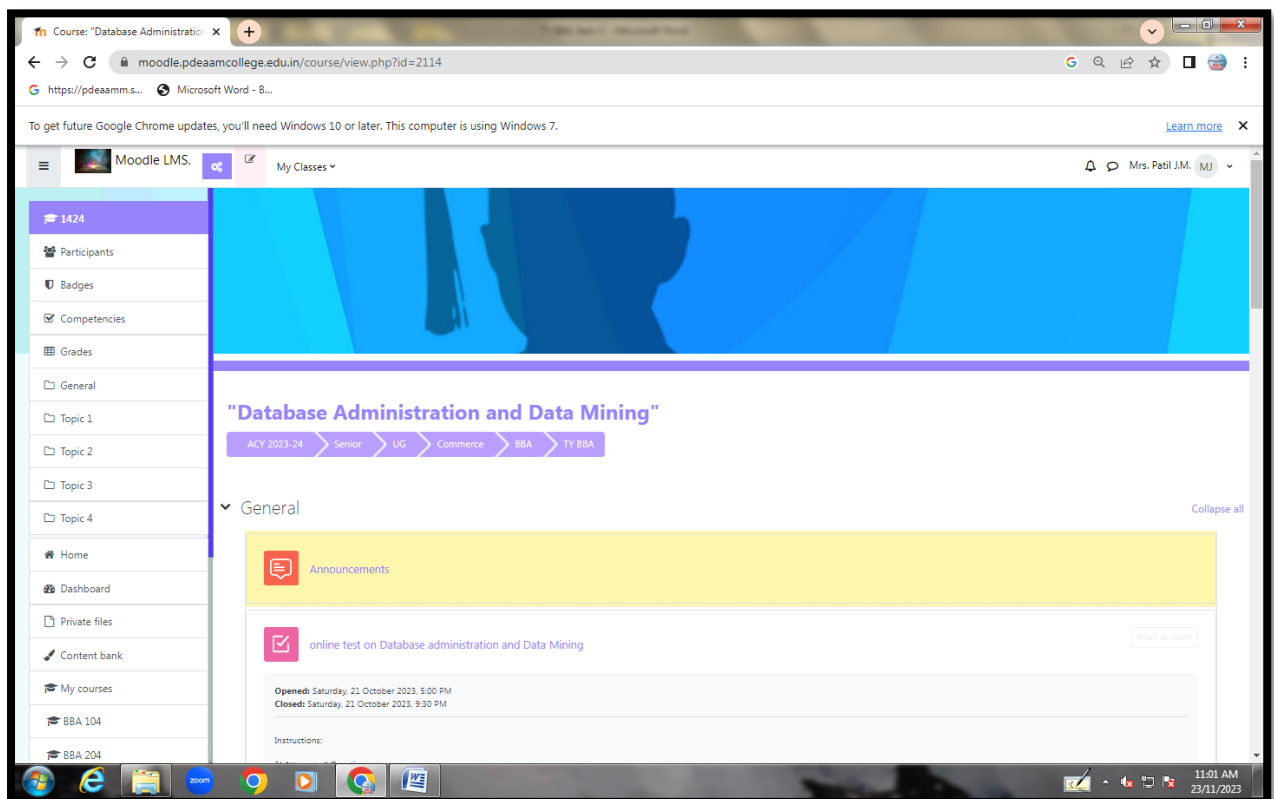

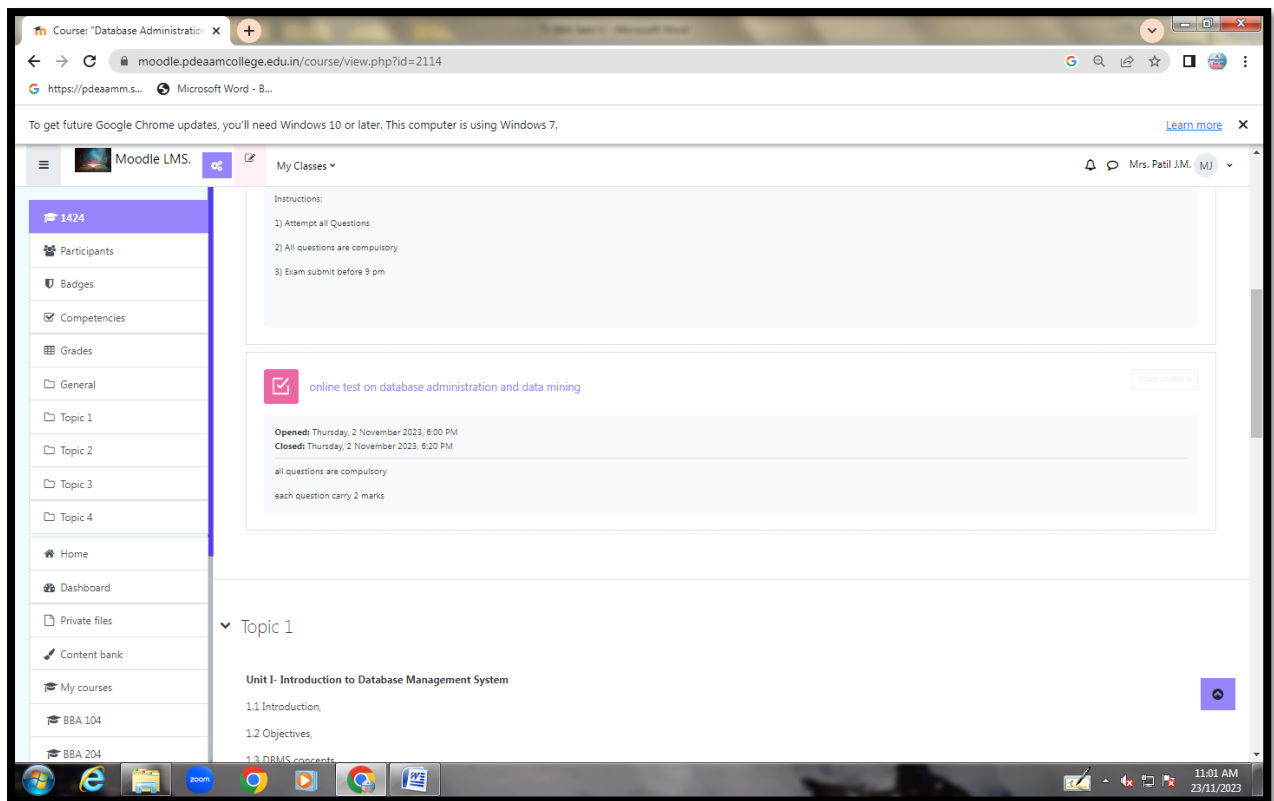

Subject Teacher Name: Mrs. Landage P. S

Subject Name: Research Methodology Online Test

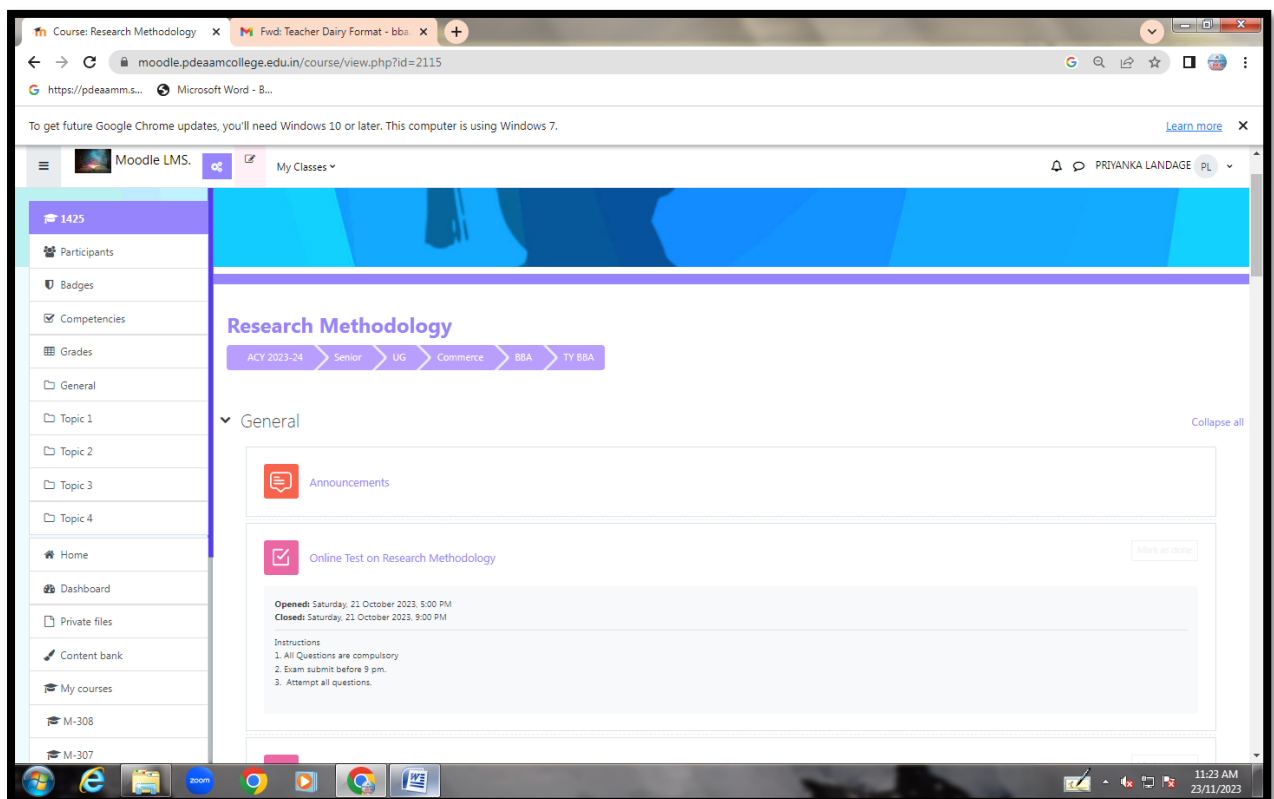

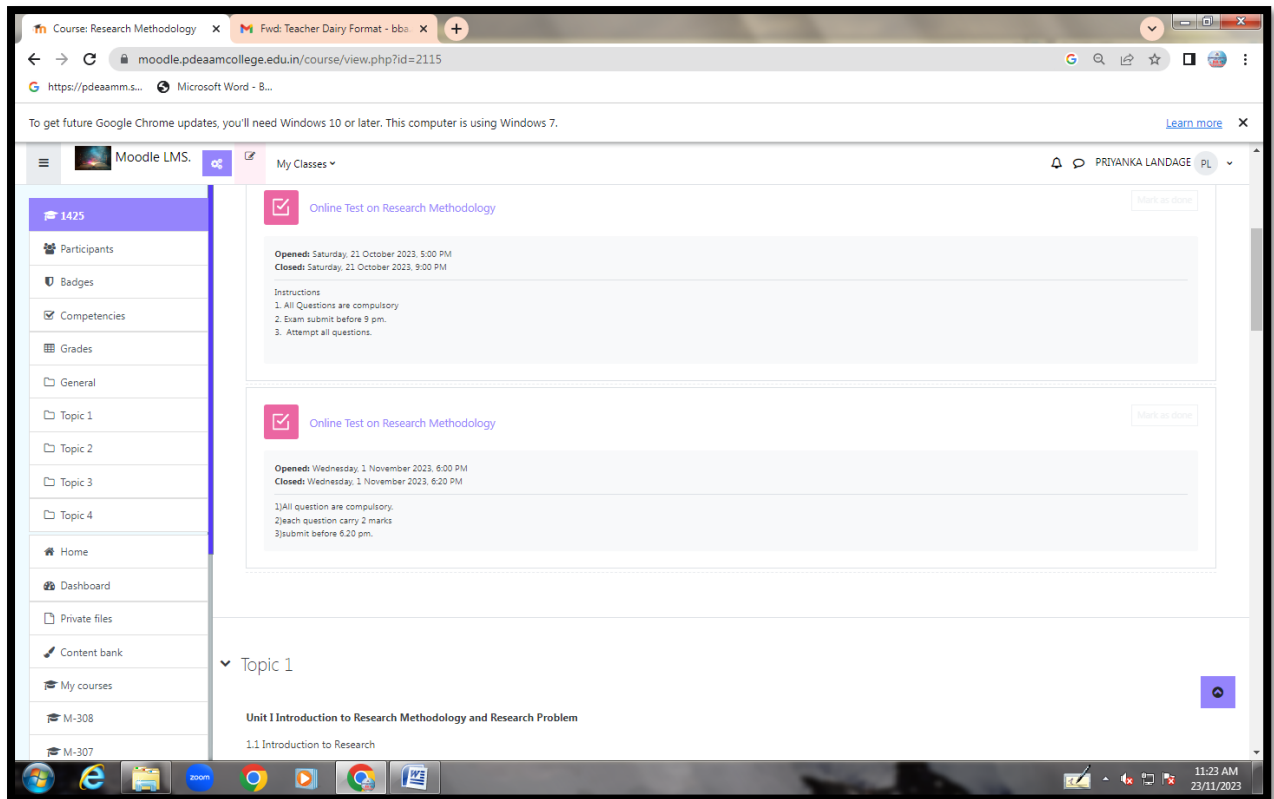

Subject Teacher Name: Mrs. Chaudhari M.P

Subject Name: Business Ethics Online Test

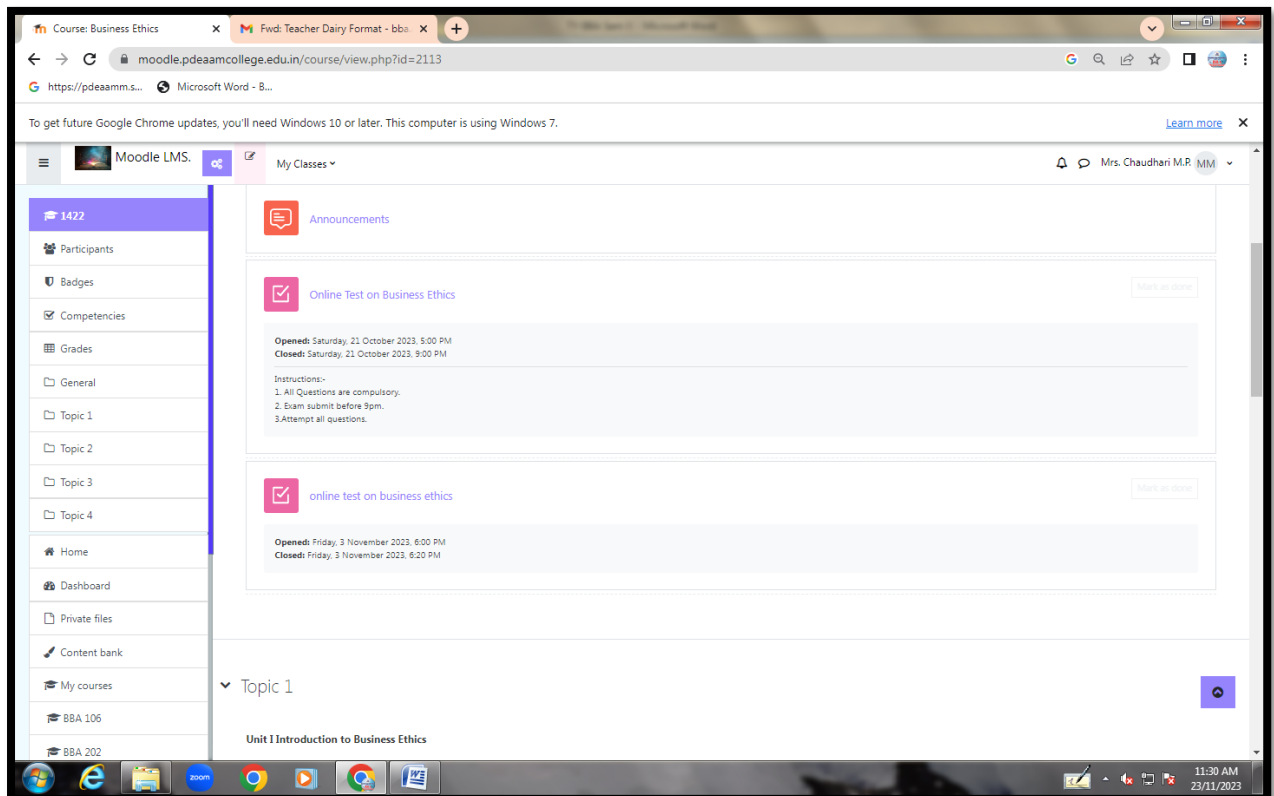

Online test On Principals of Management Response

	First name / Last name	Email address	State	Started on	Completed	Time taken	Grade/10.00	Q.1 /2.00	Q.2 /2.00	Q.3 /2.00	Q.4 /2.00	Q.5 /2.00
<input type="checkbox"/>	SK SONIKA KHARADE Review attempt	archanakharade6@gmail.com	Finished	1 November 2023 5:00 PM	1 November 2023 5:01 PM	1 min 26 secs	8.00	2.00	0.00	2.00	2.00	2.00
<input type="checkbox"/>	JY JANHAVI YEWALE Review attempt	janhaviyewale7@gmail.com	Finished	1 November 2023 5:01 PM	1 November 2023 5:07 PM	5 mins 56 secs	8.00	2.00	0.00	2.00	2.00	2.00
<input type="checkbox"/>	PB PRANAV BHISE Review attempt	shambalabhise00@gmail.com	Finished	1 November 2023 5:01 PM	1 November 2023 5:08 PM	7 mins 14 secs	6.00	2.00	0.00	0.00	2.00	2.00
<input type="checkbox"/>	AR ASHITOSH RASAL Review attempt	manisharasal2287@gmail.com	Finished	1 November 2023 5:01 PM	1 November 2023 5:05 PM	3 mins 45 secs	8.00	2.00	0.00	2.00	2.00	2.00
<input type="checkbox"/>	SC SWANDANA CHANNAVARAM Review attempt	channavaramswandana@gmail.com	Finished	1 November 2023 5:01 PM	1 November 2023 5:14 PM	12 mins 50 secs	6.00	2.00	0.00	0.00	2.00	2.00
<input type="checkbox"/>	PV PALAK VARMA Review attempt	varmapalak370@gmail.com	Finished	1 November 2023 5:02 PM	1 November 2023 5:07 PM	5 mins 16 secs	8.00	2.00	2.00	0.00	2.00	2.00
<input type="checkbox"/>	SM SANSKRUTI MORE Review attempt	sanskrutimore823@gmail.com	Finished	1 November 2023 5:02 PM	1 November 2023 5:10 PM	8 mins 41 secs	8.00	2.00	2.00	0.00	2.00	2.00
<input type="checkbox"/>	OS OMKAR SHINDE Review attempt	os9247741@gmail.com	Finished	1 November 2023 5:02 PM	1 November 2023 5:13 PM	11 mins 11 secs	8.00	2.00	2.00	2.00	2.00	0.00

Online test on Principals of man... | moodle.pdeammcollege.edu.in/mod/quiz/report.php?id=4635&mode=overview

To get future Google Chrome updates, you'll need Windows 10 or later. This computer is using Windows 7.

Moodle LMS. My Classes | Mrs. Shaikh R.C. | MR

Grade	Category	Name	Email	Status	Attempt	Start	End	Time	Score	Q1	Q2	Q3	Q4	Q5	Q6	Q7	Q8	Q9	Q10
AS	SHELAR	SHELAR	aishwaryashelar470@gmail.com	Finished	1	November 2023 5:03 PM	2023 5:10 PM	41 secs	8.00	2.00	2.00	0.00	2.00	2.00					
VG	VAIBHAV GAIKWAD	VAIBHAV GAIKWAD	vaibhavgaiwad004@gmail.com	Finished	1	November 2023 5:07 PM	1 November 2023 5:12 PM	4 mins 30 secs	6.00	2.00	0.00	2.00	2.00	0.00					
ON	OMKAR NATU	OMKAR NATU	omkarnatu2@gmail.com	Finished	1	November 2023 5:09 PM	1 November 2023 5:17 PM	8 mins 18 secs	6.00	2.00	2.00	0.00	2.00	0.00					
PG	PAYAL GODAGE	PAYAL GODAGE	payalgodage2005@gmail.com	Finished	1	November 2023 5:09 PM	1 November 2023 5:10 PM	1 min 24 secs	10.00	2.00	2.00	2.00	2.00	2.00					
SS	SOHAM SAKAT	SOHAM SAKAT	sohamsakat3@gmail.com	Finished	1	November 2023 5:09 PM	1 November 2023 5:15 PM	6 mins 7 secs	6.00	2.00	0.00	0.00	2.00	2.00					
PK	PRATIKSHA KUDALE	PRATIKSHA KUDALE	ganesh01kudale@gmail.com	Finished	1	November 2023 5:10 PM	1 November 2023 5:15 PM	5 mins 34 secs	8.00	2.00	2.00	0.00	2.00	2.00					
SS	SIDDHESH SHINDE	SIDDHESH SHINDE	ss2202416@gmail.com	Finished	1	November 2023 5:13 PM	1 November 2023 5:14 PM	1 min 16 secs	8.00	2.00	2.00	0.00	2.00	2.00					
TC	TANVI CHORGHE	TANVI CHORGHE	chorghetanvi2005@gmail.com	Finished	1	November 2023 5:13 PM	1 November 2023 5:19 PM	6 mins 3 secs	6.00	2.00	2.00	0.00	2.00	0.00					
SP	SARTHAK PAWAR	SARTHAK PAWAR	sarthakpawar0015@gmail.com	Finished	1	November 2023 5:14	1 November 2023 5:19	5 mins 15	6.00	2.00	0.00	0.00	2.00	2.00					

Online test on Principals of man... | moodle.pdeammcollege.edu.in/mod/quiz/report.php?id=4635&mode=overview

To get future Google Chrome updates, you'll need Windows 10 or later. This computer is using Windows 7.

Moodle LMS. My Classes | Mrs. Shaikh R.C. | MR

Grade	Category	Name	Email	Status	Attempt	Start	End	Time	Score	Q1	Q2	Q3	Q4	Q5	Q6	Q7	Q8	Q9	Q10
VG	VINIT GAIKWAD	VINIT GAIKWAD	vinuhre1912@gmail.com	Finished	1	November 2023 5:14 PM	1 November 2023 5:19 PM	5 mins 2 secs	6.00	2.00	0.00	0.00	2.00	2.00					
HL	HARSHADA LANDAGE	HARSHADA LANDAGE	harshadalandage7@gmail.com	Finished	1	November 2023 5:15 PM	1 November 2023 5:20 PM	4 mins 47 secs	2.00	2.00	0.00	0.00	0.00	0.00					
	SONAL MHETRE	SONAL MHETRE	sonalmhetre2005@gmail.com	Finished	1	November 2023 5:15 PM	1 November 2023 5:20 PM	4 mins 33 secs	4.00	0.00	2.00	0.00	2.00	0.00					
SS	SANKET SOLUNKE	SANKET SOLUNKE	ssanket978@gmail.com	Finished	1	November 2023 5:15 PM	1 November 2023 5:20 PM	4 mins 16 secs	6.00	2.00	2.00	0.00	2.00	0.00					
AD	ADITYA DHORMARE	ADITYA DHORMARE	dhormareaditya777@gmail.com	Finished	1	November 2023 5:16 PM	1 November 2023 5:20 PM	3 mins 15 secs	6.00	2.00	2.00	0.00	0.00	2.00					
NS	NANDINIKUMARI SINGH	NANDINIKUMARI SINGH	ns1079507@gmail.com	Finished	1	November 2023 5:17 PM	1 November 2023 5:20 PM	2 mins 47 secs	8.00	2.00	0.00	2.00	2.00	2.00					
VG	VAISHNAV GIRAMKAR	VAISHNAV GIRAMKAR	vaishnavgiramkar7567@gmail.com	Finished	1	November 2023 5:17 PM	1 November 2023 5:20 PM	2 mins 41 secs	4.00	0.00	0.00	0.00	2.00	2.00					
KK	KARTIK KSHIRSAGAR	KARTIK KSHIRSAGAR	kartikkshirsagar31@gmail.com	Finished	1	November 2023 5:19 PM	1 November 2023 5:20 PM	22 secs	2.00	2.00	0.00	0.00	0.00	0.00					
	UTAKARSH	UTAKARSH		Finished	1	November 2023 5:20	1 November 2023 5:20	20	8.00	2.00	2.00	2.00	2.00	2.00					

Online Test on Business Economics Response

Online test on Business Economics

moodle.pdeeamcollege.edu.in/mod/quiz/report.php?id=4721&mode=overview

https://pdeeam.s... Microsoft Word - B...

To get future Google Chrome updates, you'll need Windows 10 or later. This computer is using Windows 7.

Moodle LMS. My Classes

1114

Participants

Badges

Competencies

Grades

General

(1) Concept of Business economics.

(2) Demand and supply analysis

(3) Revenue and cost analysis

(4) Pricing under various market conditions

Home

Dashboard

Private files

Content bank

My courses

Online test on Business Economics

ACY 2023-24 Senior UG Commerce BBA FY BBA 1114 Online test on Business Economics Results Grades

Attempts: 39

What to include in the report

Attempts from: enrolled users who have attempted the quiz

Attempts that are: In progress Overdue Finished Never submitted

Show only attempts: that have been regraded / are marked as needing regrading

Display options

Page size: 30

Marks for each question: Yes

Show report

Regrade all Dry run a full regrade

Only one attempt per user allowed on this quiz.

Reset table preferences

First name: All A B C D E F G H I J K L M N O P Q R S T U V W X Y Z

Last name: All A B C D E F G H I J K L M N O P Q R S T U V W X Y Z

Online test on Business Economics

moodle.pdeeamcollege.edu.in/mod/quiz/report.php?id=4721&mode=overview

https://pdeeam.s... Microsoft Word - B...

To get future Google Chrome updates, you'll need Windows 10 or later. This computer is using Windows 7.

Moodle LMS. My Classes

1114

Participants

Badges

Competencies

Grades

General

(1) Concept of Business economics.

(2) Demand and supply analysis

(3) Revenue and cost analysis

(4) Pricing under various market conditions

Home

Dashboard

Private files

Content bank

My courses

Regrade all Dry run a full regrade

Only one attempt per user allowed on this quiz.

Reset table preferences

1 2

Download table data as: Comma separated values (.csv) Download

		First name / Last name	Email address	State	Started on	Completed	Time taken	Grade/10.00	Q. 1 /2.00	Q. 2 /2.00	Q. 3 /2.00	Q. 4 /2.00	Q. 5 /2.00
<input type="checkbox"/>	PG	PAYAL GODAGE Review attempt	payalgodage2005@gmail.com	Finished	4 November 2023 5:00 PM	4 November 2023 5:02 PM	2 mins 52 secs	4.00	✗ 0.00	✗ 0.00	2.00	2.00	✗ 0.00
<input type="checkbox"/>	AS	AISHWARYA SHELAR Review attempt	aishwaryashelar470@gmail.com	Finished	4 November 2023 5:00 PM	4 November 2023 5:06 PM	6 mins 12 secs	10.00	✓ 2.00	✓ 2.00	2.00	2.00	2.00
<input type="checkbox"/>	SM	SANSKRUTI MORE Review attempt	sanskrutimore823@gmail.com	Finished	4 November 2023 5:00 PM	4 November 2023 5:06 PM	5 mins 49 secs	10.00	✓ 2.00	✓ 2.00	2.00	2.00	2.00
<input type="checkbox"/>	PP	PRASAD PACHPUTE Review attempt	prasadpachpute7727@gmail.com	Finished	4 November 2023 5:01 PM	4 November 2023 5:05 PM	4 mins 38 secs	6.00	✗ 0.00	✓ 2.00	✓ 2.00	✗ 0.00	2.00
<input type="checkbox"/>	OS	OMKAR SHINDE Review attempt	os9247741@gmail.com	Finished	4 November 2023 5:01 PM	4 November 2023 5:20 PM	18 mins 44	2.00	✗ 0.00	✗ 0.00	2.00	✗ 0.00	✗ 0.00

10:37 AM 23/11/2023

Online test on Business Econom... moodle.pdeeamcollege.edu.in/mod/quiz/report.php?id=4721&mode=overview

1114

Participants

Badges

Competencies

Grades

General

(1) Concept of Business economics.

(2) Demand and supply analysis

(3) Revenue and cost analysis

(4) Pricing under various market conditions

Home

Dashboard

Private files

Content bank

My courses

OS	OMKAR SHINDE	os9247741@gmail.com	Finished	4 November 2023 5:01 PM	4 November 2023 5:20 PM	18 mins 44 secs	2.00	✗ 0.00	✗ 0.00	2.00	✗ 0.00	✗ 0.00
PK	PRATIKA KUDALE	ganesh01kudale@gmail.com	Finished	4 November 2023 5:01 PM	4 November 2023 5:06 PM	5 mins 13 secs	10.00	✓ 2.00	✓ 2.00	2.00	✓ 2.00	✓ 2.00
PB	PRANAV BIHSE	shambalabhise00@gmail.com	Finished	4 November 2023 5:01 PM	4 November 2023 5:10 PM	9 mins 14 secs	4.00	✗ 0.00	✗ 0.00	2.00	✗ 0.00	2.00
JA	JYOTI AKARIKE	sudeepakarike67@gmail.com	Finished	4 November 2023 5:01 PM	4 November 2023 5:07 PM	6 mins 17 secs	4.00	✗ 0.00	✗ 0.00	✓ 2.00	✗ 0.00	✓ 2.00
	SONAL MHETRE	sonalmhetre2005@gmail.com	Finished	4 November 2023 5:01 PM	4 November 2023 5:09 PM	8 mins 1 sec	6.00	✗ 0.00	2.00	2.00	✗ 0.00	2.00
PS	PRATIK SHELKE	pratikshelke10@gmail.com	Finished	4 November 2023 5:02 PM	4 November 2023 5:08 PM	5 mins 59 secs	10.00	✓ 2.00	✓ 2.00	2.00	2.00	2.00
VG	VINIT GAIKWAD	vinuhre1912@gmail.com	Finished	4 November 2023 5:02 PM	4 November 2023 5:12 PM	10 mins 31 secs	10.00	2.00	2.00	2.00	2.00	2.00
PV	PALAK VARMA	varamalak370@gmail.com	Finished	4 November 2023 5:02 PM	4 November 2023 5:06 PM	4 mins 22 secs	8.00	✗ 0.00	✓ 2.00	✓ 2.00	✓ 2.00	✓ 2.00

10:38 AM 23/11/2023

Online test on Business Econom... moodle.pdeeamcollege.edu.in/mod/quiz/report.php?id=4721&mode=overview

1114

Participants

Badges

Competencies

Grades

General

(1) Concept of Business economics.

(2) Demand and supply analysis

(3) Revenue and cost analysis

(4) Pricing under various market conditions

Home

Dashboard

Private files

Content bank

My courses

SS	SANKET SOLUNKE	ssanket978@gmail.com	Finished	4 November 2023 5:03 PM	4 November 2023 5:13 PM	10 mins 1 sec	8.00	✓ 2.00	✓ 2.00	✓ 2.00	✗ 0.00	✓ 2.00
PK	PURUSHOTTAM KANCHAN	purushottamkanchan189@gmail.com	Finished	4 November 2023 5:03 PM	4 November 2023 5:09 PM	6 mins 10 secs	6.00	2.00	✗ 0.00	2.00	2.00	✗ 0.00
AD	ADITYA DHORMARE	dhormareaditya777@gmail.com	Finished	4 November 2023 5:03 PM	4 November 2023 5:16 PM	13 mins 17 secs	8.00	✗ 0.00	✓ 2.00	2.00	2.00	✓ 2.00
KP	KRUSHNA PHADTARE	krushnaphadtare1@gmail.com	Finished	4 November 2023 5:03 PM	4 November 2023 5:11 PM	7 mins 42 secs	6.00	✗ 0.00	2.00	2.00	✗ 0.00	2.00
ON	OMKAR NATU	omkarnatu2@gmail.com	Finished	4 November 2023 5:04 PM	4 November 2023 5:10 PM	6 mins 58 secs	8.00	✓ 2.00	✓ 2.00	✓ 2.00	✓ 2.00	✗ 0.00
HK	HARSHAD KALBHOR	payalkalbor1224@gmail.com	Finished	4 November 2023 5:04 PM	4 November 2023 5:09 PM	5 mins 39 secs	8.00	✗ 0.00	2.00	2.00	2.00	2.00
AK	AAROHI KHALADKAR	vasudha.khaladkar@gmail.com	Finished	4 November 2023 5:04 PM	4 November 2023 5:09 PM	5 mins 9 secs	6.00	✓ 2.00	✓ 2.00	2.00	✗ 0.00	✗ 0.00
HL	HARSHADA LANDAGE	harshadalandage7@gmail.com	Finished	4 November 2023 5:04 PM	4 November 2023 5:14 PM	10 mins 29 secs	6.00	2.00	✗ 0.00	2.00	✗ 0.00	2.00

10:38 AM 23/11/2023

Online test on Business Economics | moodle.pdeeamcollege.edu.in/mod/quiz/report.php?id=4721&mode=overview

To get future Google Chrome updates, you'll need Windows 10 or later. This computer is using Windows 7.

Moodle LMS. My Classes Mrs. Patil J.M. MJ

Participant	Grade	Name	Email	Status	Attempt	Start Time	End Time	Time	Score	Max Score	Grade	Grade	Grade	Grade	Grade
HL		LANDAGE	harshadalandage7@gmail.com	Finished	4	November 2023 5:04 PM	2023 5:14 PM	mins 29 secs	6.00	2.00	0.00	2.00	0.00	2.00	
OK		OMKAR KAPSE	omkarkapse1938@gmail.com	Finished	4	November 2023 5:04 PM	4 November 2023 5:13 PM	9 mins 5 secs	10.00	2.00	2.00	2.00	2.00	2.00	
KK		KARTIK KSHIRSAGAR	kartikkshirsagar31@gmail.com	Finished	4	November 2023 5:06 PM	4 November 2023 5:07 PM	39 secs	10.00	2.00	2.00	2.00	2.00	2.00	
SS		SIDDHESH SHINDE	ss2202416@gmail.com	Finished	4	November 2023 5:07 PM	4 November 2023 5:08 PM	34 secs	8.00	2.00	2.00	2.00	0.00	2.00	
YS		YUVRAJ SANKPAL	yurajsankap1432@gmail.com	Finished	4	November 2023 5:08 PM	4 November 2023 5:10 PM	2 mins 10 secs	10.00	2.00	2.00	2.00	2.00	2.00	
SS		SOHAM SAKAT	sohamsakat3@gmail.com	Finished	4	November 2023 5:09 PM	4 November 2023 5:11 PM	2 mins 17 secs	10.00	2.00	2.00	2.00	2.00	2.00	
JY		JANHAVI YEWALE	janhaviyewale7@gmail.com	Finished	4	November 2023 5:09 PM	4 November 2023 5:12 PM	3 mins 15 secs	6.00	0.00	2.00	2.00	0.00	2.00	
VG		VAIBHAV GAIKWAD	vaibhavgaiwad0004@gmail.com	Finished	4	November 2023 5:09 PM	4 November 2023 5:12 PM	2 mins 37 secs	10.00	2.00	2.00	2.00	2.00	2.00	
SW		SIDDHESH WAIKAR	siddheshwaikar82@gmail.com	Finished	4	November 2023 5:10 PM	4 November 2023 5:11 PM	1 min 33	10.00	2.00	2.00	2.00	2.00	2.00	

Online test on Business Economics | moodle.pdeeamcollege.edu.in/mod/quiz/report.php?id=4721&mode=overview

To get future Google Chrome updates, you'll need Windows 10 or later. This computer is using Windows 7.

Moodle LMS. My Classes Mrs. Patil J.M. MJ

YS		SANKPAL	yurajsankap1432@gmail.com	Finished	4	November 2023 5:08 PM	2023 5:10 PM	10 secs	10.00	2.00	2.00	2.00	2.00	2.00
SS		SOHAM SAKAT	sohamsakat3@gmail.com	Finished	4	November 2023 5:09 PM	4 November 2023 5:11 PM	2 mins 17 secs	10.00	2.00	2.00	2.00	2.00	2.00
JY		JANHAVI YEWALE	janhaviyewale7@gmail.com	Finished	4	November 2023 5:09 PM	4 November 2023 5:12 PM	3 mins 15 secs	6.00	0.00	2.00	2.00	0.00	2.00
VG		VAIBHAV GAIKWAD	vaibhavgaiwad0004@gmail.com	Finished	4	November 2023 5:09 PM	4 November 2023 5:12 PM	2 mins 37 secs	10.00	2.00	2.00	2.00	2.00	2.00
SW		SIDDHESH WAIKAR	siddheshwaikar82@gmail.com	Finished	4	November 2023 5:10 PM	4 November 2023 5:11 PM	1 min 33 secs	10.00	2.00	2.00	2.00	2.00	2.00
KP		Karina Pawar	karinapawar0305@gmail.com	Finished	4	November 2023 5:11 PM	4 November 2023 5:16 PM	4 mins 50 secs	6.00	0.00	2.00	2.00	0.00	2.00
Overall average									7.85 (39)	1.33 (39)	1.64 (39)	1.95 (39)	1.23 (39)	1.69 (39)

Regrade selected attempts | Delete selected attempts

1 2

Overall number of students achieving grade ranges

18

Online test on Business Economic

moodle.pdeeamcollege.edu.in/mod/quiz/report.php?id=4721&mode=overview&attempts=enrolled_with&onlygraded&onlyregraded&slotmarks=1&page=1

To get future Google Chrome updates, you'll need Windows 10 or later. This computer is using Windows 7.

Moodle LMS. My Classes Mrs. Patil J.M. MJ

Download table data as Comma separated values (.csv) Download

	First name / Last name	Email address	State	Started on	Completed	Time taken	Grade/10.00	Q. 1 /2.00	Q. 2 /2.00	Q. 3 /2.00	Q. 4 /2.00	Q. 5 /2.00
<input type="checkbox"/>	YASHRAJ JAGTAP Review attempt	jagtapyashraj94@gmail.com	Finished	4 November 2023 5:11 PM	4 November 2023 5:12 PM	1 min 19 secs	6.00	2.00	2.00	2.00	0.00	0.00
<input type="checkbox"/>	VAISHNAV GIRAMKAR Review attempt	vaishnavgiramkar7567@gmail.com	Finished	4 November 2023 5:13 PM	4 November 2023 5:14 PM	1 min 14 secs	10.00	2.00	2.00	2.00	2.00	2.00
<input type="checkbox"/>	SARTHAK PAWAR Review attempt	sarthakpawar0015@gmail.com	Finished	4 November 2023 5:13 PM	4 November 2023 5:18 PM	4 mins 44 secs	10.00	2.00	2.00	2.00	2.00	2.00
<input type="checkbox"/>	ASHITOSH BASAL Review attempt	manisharasal2287@gmail.com	Finished	4 November 2023 5:13 PM	4 November 2023 5:15 PM	1 min 36 secs	6.00	0.00	2.00	2.00	0.00	2.00
<input type="checkbox"/>	KRUSHNA SHINDE Review attempt	krushnashinde5769@gmail.com	Finished	4 November 2023 5:13 PM	4 November 2023 5:15 PM	1 min 52 secs	10.00	2.00	2.00	2.00	2.00	2.00
<input type="checkbox"/>	SANDIP GARDADE Review attempt	sandipgardade53@gmail.com	Finished	4 November 2023 5:15 PM	4 November 2023 5:17 PM	2 mins 2 secs	10.00	2.00	2.00	2.00	2.00	2.00
<input type="checkbox"/>	TANISH BANSODE Review attempt	tanishbansode2935@gmail.com	Finished	4 November 2023 5:15 PM	4 November 2023 5:18 PM	3 mins 3 secs	8.00	2.00	0.00	2.00	2.00	2.00
<input type="checkbox"/>	SATISH CHOUDHARY Review attempt	satishchoudhary0980@gmail.com	Finished	4 November 2023 5:17 PM	4 November 2023 5:18 PM	1 min 17 secs	10.00	2.00	2.00	2.00	2.00	2.00
<input type="checkbox"/>	HINDRAJ CHOUDHARI Review attempt	hindraj9389@gmail.com	Finished	4 November 2023 5:18 PM	4 November 2023 5:19 PM	1 min 5 secs	10.00	2.00	2.00	2.00	2.00	2.00

Online Test on Business Accounting Response

Online Test on Business Account

moodle.pdeeamcollege.edu.in/mod/quiz/report.php?id=4702&mode=overview

To get future Google Chrome updates, you'll need Windows 10 or later. This computer is using Windows 7.

Moodle LMS. My Classes PRIVANKA LANDAGE PL

1113

Participants

Badges

Competencies

Grades

General

1) Financial Accounting

2) Accounting Transactions and Final Accounts

3) Bank Reconciliation Statements

4) Computerized Accounting

Home

Dashboard

Private files

Content bank

My courses

M-308

Online Test on Business Accounting

ACY 2023-24 Senior UG Commerce BBA FY BBA 1113 Online Test on Business Accounting Results Grades

Attempts: 31

What to include in the report

Attempts from: enrolled users who have attempted the quiz

Attempts that are: In progress Overdue Finished Never submitted

Show only attempts: that have been regraded / are marked as needing regrading

Display options

Page size: 30

Marks for each question: Yes

Show report

Regrade all Dry run a full regrade

Only one attempt per user allowed on this quiz.

Reset table preferences

First name: All A B C D E F G H I J K L M N O P Q R S T U V W X Y Z

Last name: All A B C D E F G H I J K L M N O P Q R S T U V W X Y Z

Online Test on Business Account: x + moodle.pdeamcollege.edu.in/mod/quiz/report.php?id=4702&mode=overview

https://pdeamm.s... Microsoft Word - B...

To get future Google Chrome updates, you'll need Windows 10 or later. This computer is using Windows 7. Learn more

Moodle LMS. My Classes ▾ PRIVANKA LANDAGE PL ▾

Download table data as Comma separated values (.csv) Download

	First name / Last name	Email address	State	Started on	Completed	Time taken	Grade/10.00	Q. 1 /2.00	Q. 2 /2.00	Q. 3 /2.00	Q. 4 /2.00	Q. 5 /2.00
<input type="checkbox"/>	AS AISHWARYA SHELAR Review attempt	aishwaryashelar470@gmail.com	Finished	3 November 2023 5:00 PM	3 November 2023 5:12 PM	11 mins 59 secs	9.00	✓ 1.00	2.00	2.00	2.00	2.00
<input type="checkbox"/>	VG VINIT GAIKWAD Review attempt	vinuhre1912@gmail.com	Finished	3 November 2023 5:00 PM	3 November 2023 5:19 PM	19 mins 23 secs	10.00	✓ 2.00	✓ 2.00	✓ 2.00	✓ 2.00	✓ 2.00
<input type="checkbox"/>	SM SANSKRUTI MORE Review attempt	sanskritimore823@gmail.com	Finished	3 November 2023 5:00 PM	3 November 2023 5:12 PM	11 mins 44 secs	9.00	✓ 1.00	2.00	2.00	2.00	2.00
<input type="checkbox"/>	PK PRATIKSHA KUDALE Review attempt	ganesh01kudale@gmail.com	Finished	3 November 2023 5:00 PM	3 November 2023 5:08 PM	7 mins 49 secs	9.00	✓ 1.00	✓ 2.00	2.00	2.00	2.00
<input type="checkbox"/>	TC TANVI CHORGHE Review attempt	chorghetanvi2005@gmail.com	Finished	3 November 2023 5:00 PM	3 November 2023 5:13 PM	12 mins 39 secs	10.00	2.00	2.00	2.00	2.00	2.00
<input type="checkbox"/>	AK AAROHI KHALADKAR Review attempt	vasudha.khaladkar@gmail.com	Finished	3 November 2023 5:01 PM	3 November 2023 5:13 PM	12 mins 13 secs	7.50	✓ 1.50	✓ 2.00	✓ 2.00	✗ 0.00	✓ 2.00
<input type="checkbox"/>	ON OMKAR NATU Review attempt	omkarnatu2@gmail.com	Finished	3 November 2023 5:01 PM	3 November 2023 5:17 PM	16 mins 15 secs	10.00	2.00	2.00	2.00	2.00	2.00

Online Test on Business Account: x + moodle.pdeamcollege.edu.in/mod/quiz/report.php?id=4702&mode=overview

https://pdeamm.s... Microsoft Word - B...

To get future Google Chrome updates, you'll need Windows 10 or later. This computer is using Windows 7. Learn more

Moodle LMS. My Classes ▾ PRIVANKA LANDAGE PL ▾

<input type="checkbox"/>	JY JANHAVI YEWALE Review attempt	janhaviyewale7@gmail.com	Finished	3 November 2023 5:01 PM	3 November 2023 5:08 PM	7 mins 9 secs	9.00	✓ 1.00	✓ 2.00	✓ 2.00	✓ 2.00	✓ 2.00
<input type="checkbox"/>	OS OMKAR SHINDE Review attempt	os9247741@gmail.com	Finished	3 November 2023 5:01 PM	3 November 2023 5:20 PM	18 mins 10 secs	8.00	2.00	2.00	2.00	✗ 0.00	2.00
<input type="checkbox"/>	SONAL MHETRE Review attempt	sonalmhetre2005@gmail.com	Finished	3 November 2023 5:02 PM	3 November 2023 5:18 PM	16 mins 14 secs	10.00	✓ 2.00	✓ 2.00	✓ 2.00	✓ 2.00	✓ 2.00
<input type="checkbox"/>	YJ YASHRAJ JAGTAP Review attempt	jagtapyashra94@gmail.com	Finished	3 November 2023 5:02 PM	3 November 2023 5:16 PM	14 mins 27 secs	2.00	✗ 0.00	2.00	✗ 0.00	✗ 0.00	✗ 0.00
<input type="checkbox"/>	PV PALAK VARMA Review attempt	varmapalak370@gmail.com	Finished	3 November 2023 5:02 PM	3 November 2023 5:12 PM	9 mins 55 secs	8.00	✓ 2.00	✓ 2.00	✓ 2.00	✗ 0.00	✓ 2.00
<input type="checkbox"/>	KP Karina Pawar Review attempt	karinapawar0306@gmail.com	Finished	3 November 2023 5:02 PM	3 November 2023 5:12 PM	9 mins 52 secs	7.00	✓ 1.00	2.00	2.00	2.00	✗ 0.00
<input type="checkbox"/>	KP KRUSHNA PHADTARE Review attempt	krushnaphadtare1@gmail.com	Finished	3 November 2023 5:03 PM	3 November 2023 5:15 PM	12 mins 9 secs	8.00	✓ 2.00	✓ 2.00	✓ 2.00	✗ 0.00	✓ 2.00
<input type="checkbox"/>	PK PRANAV KALAL Review attempt	pranavkalah0123@gmail.com	Finished	3 November 2023 5:03 PM	3 November 2023 5:06 PM	3 mins 10 secs	5.50	✓ 1.50	2.00	✗ 0.00	✗ 0.00	2.00

Online Test on Business Account: x

moodle.pdeeamcollege.edu.in/mod/quiz/report.php?id=4702&mode=overview

https://pdeeam.s... Microsoft Word - B...

To get future Google Chrome updates, you'll need Windows 10 or later. This computer is using Windows 7. Learn more

Moodle LMS. My Classes

PRIVANKA LANDAGE

Participant	Attempt	Status	Start Time	End Time	Duration	Score	Q1	Q2	Q3	Q4	Q5	Q6	Q7	Q8	Q9	Q10
TANISH BANSODE	Review attempt	Finished	3 November 2023 5:03 PM	3 November 2023 5:08 PM	4 mins 55 secs	10.00	✓ 2.00	✓ 2.00	✓ 2.00	✓ 2.00	✓ 2.00	✓ 2.00	✓ 2.00	✓ 2.00	✓ 2.00	✓ 2.00
ADITYA DHORMARE	Review attempt	Finished	3 November 2023 5:03 PM	3 November 2023 5:20 PM	16 mins 9 secs	10.00	✓ 2.00	✓ 2.00	✓ 2.00	✓ 2.00	✓ 2.00	✓ 2.00	✓ 2.00	✓ 2.00	✓ 2.00	✓ 2.00
OMKAR MHASKE	Review attempt	Finished	3 November 2023 5:05 PM	3 November 2023 5:09 PM	4 mins 8 secs	7.00	✓ 1.00	✓ 2.00	✓ 2.00	✓ 2.00	✓ 2.00	✓ 2.00	✓ 2.00	✓ 2.00	✓ 2.00	✗ 0.00
PURUSHOTTAM KANCHAN	Review attempt	Finished	3 November 2023 5:09 PM	3 November 2023 5:15 PM	6 mins 19 secs	3.00	✓ 1.00	✗ 0.00	✗ 0.00	✗ 0.00	✗ 0.00	✗ 0.00	✗ 0.00	✗ 0.00	✗ 0.00	2.00
PRATIK SHELKE	Review attempt	Finished	3 November 2023 5:09 PM	3 November 2023 5:20 PM	10 mins 10 secs	4.00	✗ -	✓ 2.00	✓ 2.00	✓ 2.00	✗ -	✗ -	✗ -	✗ -	✗ -	0.00
ASHITOSH BASAL	Review attempt	Finished	3 November 2023 5:10 PM	3 November 2023 5:11 PM	1 min 1 sec	10.00	✓ 2.00	✓ 2.00	✓ 2.00	✓ 2.00	✓ 2.00	✓ 2.00	✓ 2.00	✓ 2.00	✓ 2.00	✓ 2.00
SOHAM SAKAT	Review attempt	Finished	3 November 2023 5:10 PM	3 November 2023 5:20 PM	9 mins 14 secs	10.00	✓ 2.00	✓ 2.00	✓ 2.00	✓ 2.00	✓ 2.00	✓ 2.00	✓ 2.00	✓ 2.00	✓ 2.00	✓ 2.00
VAISHNAV GIRAMKAR	Review attempt	Finished	3 November 2023 5:11 PM	3 November 2023 5:16 PM	4 mins 47 secs	5.00	✓ 1.00	✓ 2.00	✗ 0.00	✗ 0.00	✗ 0.00	✗ 0.00	✗ 0.00	✗ 0.00	✗ 0.00	2.00

Online Test on Business Account: x

moodle.pdeeamcollege.edu.in/mod/quiz/report.php?id=4702&mode=overview

https://pdeeam.s... Microsoft Word - B...

To get future Google Chrome updates, you'll need Windows 10 or later. This computer is using Windows 7. Learn more

Moodle LMS. My Classes

PRIVANKA LANDAGE

Participant	Attempt	Status	Start Time	End Time	Duration	Score	Q1	Q2	Q3	Q4	Q5	Q6	Q7	Q8	Q9	Q10
VAISHNAV GIRAMKAR	Review attempt	Finished	3 November 2023 5:11 PM	3 November 2023 5:16 PM	47 secs	5.00	✓ 1.00	✓ 2.00	✗ 0.00	✗ 0.00	✗ 0.00	✗ 0.00	✗ 0.00	✗ 0.00	✗ 0.00	2.00
SATISH CHOUDHARY	Review attempt	Finished	3 November 2023 5:12 PM	3 November 2023 5:18 PM	6 mins 34 secs	5.00	✓ 1.00	✗ 0.00	✓ 2.00	✓ 2.00	✗ 0.00	✗ 0.00	✗ 0.00	✗ 0.00	✗ 0.00	2.00
KARTIK KSHIRSAGAR	Review attempt	Finished	3 November 2023 5:12 PM	3 November 2023 5:14 PM	2 mins 25 secs	9.00	✓ 1.00	✓ 2.00	✓ 2.00	✓ 2.00	✓ 2.00	✓ 2.00	✓ 2.00	✓ 2.00	✓ 2.00	✓ 2.00
SANKET SOLUNKE	Review attempt	Finished	3 November 2023 5:14 PM	3 November 2023 5:20 PM	5 mins 55 secs	4.00	✓ 2.00	✓ 2.00	✗ 0.00	✗ 0.00	✗ 0.00	✗ 0.00	✗ 0.00	✗ 0.00	✗ 0.00	0.00
SIDDHESH SHINDE	Review attempt	Finished	3 November 2023 5:15 PM	3 November 2023 5:16 PM	1 min 3 secs	9.00	✓ 1.00	✓ 2.00	✓ 2.00	✓ 2.00	✓ 2.00	✓ 2.00	✓ 2.00	✓ 2.00	✓ 2.00	✓ 2.00
PRASAD PACHPUTE	Review attempt	Finished	3 November 2023 5:16 PM	3 November 2023 5:19 PM	2 mins 56 secs	2.00	✗ 0.00	✗ 0.00	✓ 2.00	✓ 2.00	✗ 0.00	✗ 0.00	✗ 0.00	✗ 0.00	✗ 0.00	0.00
YUVRAJ SANKPAL	Review attempt	Finished	3 November 2023 5:17 PM	3 November 2023 5:20 PM	2 mins 8 secs	2.00	✓ 2.00	✗ -	✗ -	✗ -	✗ -	✗ -	✗ -	✗ -	✗ -	0.00
ATHARVA SHINDE	Review attempt	Finished	3 November 2023 5:18 PM	3 November 2023 5:20 PM	1 min 44 secs	5.00	✓ 1.00	✓ 2.00	✓ 2.00	✓ 2.00	✗ -	✗ -	✗ -	✗ -	✗ -	0.00
Overall average						7.06 (31)	1.32 (31)	1.68 (31)	1.61 (31)	1.03 (31)	1.42 (31)					

Regrade selected attempts. Delete selected attempts.

On the left, a navigation menu includes: 1113, Participants, Badges, Competencies, Grades, General (selected), 1) Financial Accounting, 2) Accounting Transactions and Final Accounts, 3) Bank Reconciliation Statements, 4) Computerized Accounting, Home, Dashboard, Private files, Content bank, and My courses.

The main content area shows a quiz overview with the following details:

- Quiz name: Online Test on Business Accounts
- Attempts: 1 (selected)
- Time taken: 29 secs
- Grade: 2.00 / 2.00
- Questions: Q.1 (2.00), Q.2 (0.00), Q.3 (2.00), Q.4 (0.00), Q.5 (0.00)

A table displays the results for student SANDIP GARDADE:

First name / Last name	Email address	State	Started on	Completed	Time taken	Grade/10.00	Q. 1 /2.00	Q. 2 /2.00	Q. 3 /2.00	Q. 4 /2.00	Q. 5 /2.00
SANDIP GARDADE	sandipgardade53@gmail.com	Finished	3 November 2023 5:19 PM	3 November 2023 5:20 PM	29 secs	2.00	0.00	0.00	2.00	0.00	0.00
Overall average						7.06 (31)	1.32 (31)	1.68 (31)	1.61 (31)	1.03 (31)	1.42 (31)

Below the table, there is a bar chart titled "Overall number of students achieving grade ranges" with a y-axis from 7 to 8 and a legend for "Participants".

Online Test Response Principle of HRM

On the left, a navigation menu includes: 1407, Participants, Badges, Competencies, Grades, General (selected), Topic 1, Topic 2, Topic 3, Topic 4, Home, Dashboard, Private files, Content bank, My courses, BBA 102, and BBA 101.

The main content area shows a quiz overview with the following details:

- Quiz name: online test on principle of HRM
- Attempts: 38
- Page size: 30
- Marks for each question: Yes

The "Display options" section is expanded, showing the following settings:

- Attempts from: enrolled users who have attempted the quiz
- Attempts that are: In progress, Overdue, Finished, Never submitted
- Show only attempts: that have been regraded / are marked as needing regrading

At the bottom, there is a bar chart titled "Showing graded and ungraded attempts for each user. The one attempt for each user that is graded is highlighted. The grading method for this quiz is Highest grade." with a legend for "Participants".

online test on principle of HRM

moodle.pdeeamcollege.edu.in/mod/quiz/report.php?id=4652&mode=overview

https://pdeeam.s... Microsoft Word - B...

To get future Google Chrome updates, you'll need Windows 10 or later. This computer is using Windows 7. [Learn more](#)

Moodle LMS. My Classes Mrs. Shaikh R.C. MR

1407

Participants

Badges

Competencies

Grades

General

Topic 1

Topic 2

Topic 3

Topic 4

Home

Dashboard

Private files

Content bank

My courses

BBA 102

BBA 101

Download table data as: Comma separated values (.csv) Download

	First name / Last name	Email address	State	Started on	Completed	Time taken	Grade/10.00	Q. 1 /2.00	Q. 2 /2.00	Q. 3 /2.00	Q. 4 /2.00	Q. 5 /2.00
<input type="checkbox"/>	DT DHRUV TAMBADE Review attempt	dhrvntand194@gmail.com	Finished	1 November 2023 5:30 PM	1 November 2023 5:35 PM	5 mins 25 secs	8.00	✓ 2.00	✓ 2.00	✓ 2.00	✗ 0.00	✓ 2.00
<input type="checkbox"/>	RK ROHAN KONDHALAKAR Review attempt	rohankondalakar35@gmail.com	Finished	1 November 2023 5:31 PM	1 November 2023 5:33 PM	2 mins 43 secs	8.00	✓ 2.00	✓ 2.00	✓ 2.00	✓ 2.00	✗ 0.00
<input type="checkbox"/>	KB KAVERI BHAGYAWANT Review attempt	kaveribhagyawant10@gmail.com	Finished	1 November 2023 5:31 PM	1 November 2023 5:35 PM	3 mins 36 secs	8.00	✓ 2.00	✓ 2.00	✗ 0.00	✓ 2.00	✓ 2.00
<input type="checkbox"/>	PP PRATIKA PISE Review attempt	pratikshapise1194@gmail.com	Finished	1 November 2023 5:31 PM	1 November 2023 5:35 PM	3 mins 14 secs	8.00	✓ 2.00	✓ 2.00	✗ 0.00	✓ 2.00	✓ 2.00
<input type="checkbox"/>	SW SUSHANT WAGHMARE Review attempt	sushantsangvikar6945@gmail.com	Finished	1 November 2023 5:32 PM	1 November 2023 5:36 PM	4 mins	8.00	✓ 2.00	✓ 2.00	✓ 2.00	✓ 2.00	✗ 0.00
<input type="checkbox"/>	ND NIKITA DUBEY Review attempt	dubeynikita833@gmail.com	Finished	1 November 2023 5:32 PM	1 November 2023 5:35 PM	2 mins 32 secs	8.00	✓ 2.00	✓ 2.00	✗ 0.00	✓ 2.00	✓ 2.00

10:49 AM 23/11/2023

online test on principle of HRM

moodle.pdeeamcollege.edu.in/mod/quiz/report.php?id=4652&mode=overview

https://pdeeam.s... Microsoft Word - B...

To get future Google Chrome updates, you'll need Windows 10 or later. This computer is using Windows 7. [Learn more](#)

Moodle LMS. My Classes Mrs. Shaikh R.C. MR

1407

Participants

Badges

Competencies

Grades

General

Topic 1

Topic 2

Topic 3

Topic 4

Home

Dashboard

Private files

Content bank

My courses

BBA 102

BBA 101

<input type="checkbox"/>	ND NIKITA DUBEY Review attempt	dubeynikita833@gmail.com	Finished	November 2023 5:32 PM	2023 5:35 PM	32 secs	8.00	✓ 2.00	✓ 2.00	✗ 0.00	✓ 2.00	✓ 2.00
<input type="checkbox"/>	AK ABHIJIT KAMBLE Review attempt	abhiakamble27@gmail.com	Finished	1 November 2023 5:32 PM	1 November 2023 5:38 PM	6 mins 1 sec	8.00	✓ 2.00	✓ 2.00	✓ 2.00	✓ 2.00	✗ 0.00
<input type="checkbox"/>	VD VAIBHAV DHORMARE Review attempt	vaibhavdhormare55@gmail.com	Finished	1 November 2023 5:32 PM	1 November 2023 5:39 PM	6 mins 37 secs	8.00	✓ 2.00	✓ 2.00	✓ 2.00	✓ 2.00	✗ 0.00
<input type="checkbox"/>	AD AVDHUT DESHMUKH Review attempt	deshmukhavadhut2004@gmail.com	Finished	1 November 2023 5:33 PM	1 November 2023 5:38 PM	4 mins 48 secs	10.00	✓ 2.00	✓ 2.00	✓ 2.00	✓ 2.00	✓ 2.00
<input type="checkbox"/>	SW SANJANA WAGHMARE Review attempt	tilrani@gmail.com	Finished	1 November 2023 5:33 PM	1 November 2023 5:40 PM	6 mins 40 secs	10.00	✓ 2.00	✓ 2.00	✓ 2.00	✓ 2.00	✓ 2.00
<input type="checkbox"/>	GM GAURAV MORE Review attempt	gauravmore803@gmail.com	Finished	1 November 2023 5:33 PM	1 November 2023 5:36 PM	3 mins 13 secs	8.00	✗ 0.00	✓ 2.00	✓ 2.00	✓ 2.00	✓ 2.00
<input type="checkbox"/>	VK VAISHNAVI KAKPHALE Review attempt	vaishnavikakphale2@gmail.com	Finished	1 November 2023 5:34 PM	1 November 2023 5:39 PM	5 mins 36 secs	8.00	✓ 2.00	✓ 2.00	✓ 2.00	✓ 2.00	✗ 0.00
<input type="checkbox"/>	PK PRITI KAMBLE Review attempt	kamblepriti026@gmail.com	Finished	1 November 2023 5:34 PM	1 November 2023 5:37 PM	3 mins 25 secs	4.00	✓ 2.00	✓ 2.00	✗ 0.00	✗ 0.00	✗ 0.00
<input type="checkbox"/>	HS HAIDER SAYYED Review attempt	haidersayyed@gmail.com	Finished	1 November 2023 5:34 PM	1 November 2023 5:37 PM	2 mins 38 secs	8.00	✓ 2.00	✓ 2.00	✓ 2.00	✓ 2.00	✗ 0.00

10:49 AM 23/11/2023

online test on principle of HRM x +

moodle.pdeeamcollege.edu.in/mod/quiz/report.php?id=4652&mode=overview

https://pdeeam.s... Microsoft Word - B...

To get future Google Chrome updates, you'll need Windows 10 or later. This computer is using Windows 7. [Learn more](#)

Moodle LMS. My Classes Mrs. Shaikh R.C. MR

1407	HS	HAIDER SAYYED	haidersayyed@gmail.com	Finished	1 November 2023 5:34 PM	1 November 2023 5:37 PM	2 mins 38 secs	8.00	✓ 2.00	✓ 2.00	✓ 2.00	✓ 2.00	✓ 2.00	✗ 0.00
Participants	SB	SNEHAL BHAWAR	snehalbhawar055@gmail.com	Finished	1 November 2023 5:34 PM	1 November 2023 5:40 PM	5 mins 20 secs	10.00	✓ 2.00	✓ 2.00	✓ 2.00	✓ 2.00	✓ 2.00	✓ 2.00
Badges	SU	SHREYASH UNDRE	shreyashundre4115@gmail.com	Finished	1 November 2023 5:35 PM	1 November 2023 5:41 PM	5 mins 52 secs	8.00	✓ 2.00	✓ 2.00	✓ 2.00	✓ 2.00	✗ 0.00	
Competencies	RS	RADHESH SABU	radheshsabo01181@gmail.com	Finished	1 November 2023 5:35 PM	1 November 2023 5:37 PM	1 min 33 secs	10.00	✓ 2.00	✓ 2.00	✓ 2.00	✓ 2.00	✓ 2.00	
Grades	DB	DIVYA BHOSALE	siddinath22@gmail.com	Finished	1 November 2023 5:35 PM	1 November 2023 5:40 PM	4 mins 50 secs	8.00	✓ 2.00	✓ 2.00	✗ 0.00	✓ 2.00	✓ 2.00	
General	SD	SHREYASH DHADAVE	dhadvshreyash79@gmail.com	Finished	1 November 2023 5:36 PM	1 November 2023 5:40 PM	4 mins 18 secs	10.00	✓ 2.00	✓ 2.00	✓ 2.00	✓ 2.00	✓ 2.00	
Topic 1	PB	PRASAD BORKAR	prasadborkar330@gmail.com	Finished	1 November 2023 5:36 PM	1 November 2023 5:39 PM	2 mins 43 secs	8.00	✓ 2.00	✓ 2.00	✗ 0.00	✓ 2.00	✓ 2.00	
Topic 2	YG	YASH GAIKWAD	yashgaikwad0708@gmail.com	Finished	1 November 2023 5:36 PM	1 November 2023 5:47 PM	10 mins 48 secs	8.00	✓ 2.00	✓ 2.00	✗ 0.00	✓ 2.00	✓ 2.00	
Topic 3	SD	SAHIL DHAVALE	sahilcool0076500@gmail.com	Finished	1 November 2023 5:36 PM	1 November 2023 5:38 PM	2 mins 17 secs	2.00	✗ 0.00	✗ 0.00	✗ 0.00	✗ 0.00	✓ 2.00	
Topic 4														
Home														
Dashboard														
Private files														
Content bank														
My courses														
BBA 102														
BBA 101														

10:49 AM 23/11/2023

online test on principle of HRM x +

moodle.pdeeamcollege.edu.in/mod/quiz/report.php?id=4652&mode=overview

https://pdeeam.s... Microsoft Word - B...

To get future Google Chrome updates, you'll need Windows 10 or later. This computer is using Windows 7. [Learn more](#)

Moodle LMS. My Classes Mrs. Shaikh R.C. MR

1407	SD	SAHIL DHAVALE	sahilcool0076500@gmail.com	Finished	1 November 2023 5:36 PM	1 November 2023 5:38 PM	2 mins 17 secs	2.00	✗ 0.00	✗ 0.00	✗ 0.00	✗ 0.00	✗ 0.00	✓ 2.00
Participants	SG	SWARAJ GHAVATE	swarajghavate96@gmail.com	Finished	1 November 2023 5:37 PM	1 November 2023 5:38 PM	37 secs	8.00	✗ 0.00	✓ 2.00	✓ 2.00	✓ 2.00	✓ 2.00	
Badges	SP	SHIVA PANDEY	shivapandey4105@gmail.com	Finished	1 November 2023 5:37 PM	1 November 2023 5:47 PM	9 mins 8 secs	10.00	✓ 2.00	✓ 2.00	✓ 2.00	✓ 2.00	✓ 2.00	
Competencies	PA	PRATIK APEGAONKAR	pratikulkarni489@gmail.com	Finished	1 November 2023 5:38 PM	1 November 2023 5:39 PM	1 min 6 secs	4.00	✗ 0.00	✓ 2.00	✓ 2.00	✗ 0.00	✗ 0.00	
Grades	KD	KAPIL DEVKULE	adityadevku0302@gmail.com	Finished	1 November 2023 5:38 PM	1 November 2023 5:39 PM	51 secs	8.00	✓ 2.00	✓ 2.00	✓ 2.00	✓ 2.00	✗ 0.00	
General	AN	ARTI NALAWADE	nalawadeariti2313@gmail.com	Finished	1 November 2023 5:38 PM	1 November 2023 5:45 PM	6 mins 24 secs	10.00	✓ 2.00	✓ 2.00	✓ 2.00	✓ 2.00	✓ 2.00	
Topic 1	PB	PRATHAMESH BHONDAVE	prathameshbhondave4141@gmail.com	Finished	1 November 2023 5:38 PM	1 November 2023 5:47 PM	8 mins 32 secs	8.00	✓ 2.00	✓ 2.00	✗ 0.00	✓ 2.00	✓ 2.00	
Topic 2	SJ	SAHIL JAGADE	sahiljagade108@gmail.com	Finished	1 November 2023 5:39 PM	1 November 2023 5:44 PM	5 mins 8 secs	6.00	✓ 2.00	✓ 2.00	✓ 2.00	✗ 0.00	✗ 0.00	
Topic 3														
Topic 4														
Home														
Dashboard														
Private files														
Content bank														
My courses														
BBA 102														
BBA 101														

10:49 AM 23/11/2023

online test on principle of HRM

moodle.pdeeamcollege.edu.in/mod/quiz/report.php?id=4652&mode=overview&attempts=enrolled_with&onlygraded&onlyregraded&slotmarks=1&page=1

https://pdeeam.s... Microsoft Word - B...

To get future Google Chrome updates, you'll need Windows 10 or later. This computer is using Windows 7.

Moodle LMS. My Classes Mrs. Shaikh R.C. MR

Download table data as Comma separated values (.csv) Download

	First name / Last name	Email address	State	Started on	Completed	Time taken	Grade/10.00	Q. 1 /2.00	Q. 2 /2.00	Q. 3 /2.00	Q. 4 /2.00	Q. 5 /2.00
<input type="checkbox"/>	RD ROHAN DHUMAL Review attempt	rohandhumal8773@gmail.com	Finished	1 November 2023 5:40 PM	1 November 2023 5:41 PM	1 min 20 secs	8.00	✓ 2.00	✓ 2.00	✗ 0.00	✓ 2.00	✓ 2.00
<input type="checkbox"/>	MS MAHENDRA SOLANKI Review attempt	solankimahendra8855@gmail.com	Finished	1 November 2023 5:40 PM	1 November 2023 5:43 PM	2 mins 59 secs	8.00	✓ 2.00	✓ 2.00	✗ 0.00	✓ 2.00	✓ 2.00
<input type="checkbox"/>	DB DIVYA BHOSALE Review attempt	siddinath22@gmail.com	Finished	1 November 2023 5:41 PM	1 November 2023 5:43 PM	2 mins 11 secs	10.00	✓ 2.00	✓ 2.00	✓ 2.00	✓ 2.00	✓ 2.00
<input type="checkbox"/>	MS MAHI SONI Review attempt	mahisoni04192@gmail.com	Finished	1 November 2023 5:41 PM	1 November 2023 5:47 PM	6 mins 41 secs	10.00	✓ 2.00	✓ 2.00	✓ 2.00	✓ 2.00	✓ 2.00
<input type="checkbox"/>	RD ROHAN DHUMAL Review attempt	rohandhumal8773@gmail.com	Finished	1 November 2023 5:41 PM	1 November 2023 5:42 PM	33 secs	8.00	2.00	2.00	✗ 0.00	2.00	2.00
<input type="checkbox"/>	AN ARTI NALAWADE Review attempt	nalawadearti2313@gmail.com	In progress	1 November 2023 5:45 PM	-	-	-	-	-	-	-	-
<input type="checkbox"/>	SP SHIVA PANDEY Review attempt	shivapandey4105@gmail.com	Finished	1 November 2023 5:47 PM	1 November 2023 5:50 PM	2 mins 49 secs	4.00	2.00	2.00	✗ -	✗ -	✗ -
<input type="checkbox"/>	RM ROHAN MORE Review attempt	more5556@gmail.com	Finished	1 November 2023 5:48 PM	1 November 2023 5:50 PM	1 min 13 secs	6.00	✗ 0.00	✓ 2.00	✓ 2.00	2.00	✗ -
	Overall average						7.95 (37)	1.73 (37)	1.95 (37)	1.30 (37)	1.68 (37)	1.30 (37)

Regrade selected attempts Delete selected attempts

10:50 AM 23/11/2023

Online Test on Supply chain management Response

online test on Supply chain man...

moodle.pdeeamcollege.edu.in/mod/quiz/report.php?id=4668&mode=overview

https://pdeeam.s... Microsoft Word - B...

To get future Google Chrome updates, you'll need Windows 10 or later. This computer is using Windows 7.

Moodle LMS. My Classes Mrs. Chaudhari M.R. MM

1406

Participants

Badges

Competencies

Grades

General

Topic 1

Topic 2

Topic 3

Topic 4

Home

Dashboard

Private files

Content bank

My courses

BBA 106

BBA 202

online test on Supply chain management

ACY 2023-24 Senior UG Commerce BBA SY BBA 1406 online test on Supply chain management Results Grades

Attempts: 29

What to include in the report

Attempts from: enrolled users who have attempted the quiz

Attempts that are: In progress Overdue Finished Never submitted

Show only attempts: that have been regraded / are marked as needing regrading

Display options

Page size: 30

Marks for each question: Yes

Show report

Regrade all Dry run a full regrade

Only one attempt per user allowed on this quiz.

Reset table preferences

First name: All A B C D E F G H I J K L M N O P Q R S T U V W X Y Z

Last name: All A B C D E F G H I J K L M N O P Q R S T U V W X Y Z

10:53 AM 23/11/2023

online test on Supply chain man... | moodle.pdeamcollege.edu.in/mod/quiz/report.php?id=4668&mode=overview

Download table data as: Comma separated values (.csv) | Download

		First name / Last name	Email address	State	Started on	Completed	Time taken	Grade/10.00	Q. 1 /2.00	Q. 2 /2.00	Q. 3 /2.00	Q. 4 /2.00	Q. 5 /2.00
<input type="checkbox"/>	SW	SUSHANT WAGHMARE Review attempt	sushantsangvikar6945@gmail.com	Finished	2 November 2023 5:30 PM	2 November 2023 5:35 PM	5 mins 16 secs	9.00	2.00	2.00	2.00	1.00	2.00
<input type="checkbox"/>	PK	PRATHMESH KATKAR Review attempt	katkarprathmesh39@gmail.com	Finished	2 November 2023 5:30 PM	2 November 2023 5:34 PM	4 mins 20 secs	5.00	✗ 0.00	✓ 2.00	✗ 0.00	1.00	2.00
<input type="checkbox"/>	RK	ROHAN KONDHALAKAR Review attempt	rohankondalakar35@gmail.com	Finished	2 November 2023 5:30 PM	2 November 2023 5:33 PM	3 mins 46 secs	5.00	2.00	✗ 0.00	✗ 0.00	1.00	2.00
<input type="checkbox"/>	KB	KAVERI BHAGYAWANT Review attempt	kaveribhagyawant10@gmail.com	Finished	2 November 2023 5:30 PM	2 November 2023 5:42 PM	12 mins 1 sec	10.00	✓ 2.00	✓ 2.00	✓ 2.00	✓ 2.00	✓ 2.00
<input type="checkbox"/>	MS	MAHENDRA SOLANKI Review attempt	solankimahendra8855@gmail.com	Finished	2 November 2023 5:30 PM	2 November 2023 5:35 PM	5 mins	2.00	2.00	✗ 0.00	✗ 0.00	✗ 0.00	✗ 0.00
<input type="checkbox"/>	DB	DIVYA BHOSALE Review attempt	siddinath22@gmail.com	Finished	2 November 2023 5:30 PM	2 November 2023 5:42 PM	12 mins 30 secs	6.00	✗ 0.00	✓ 2.00	✗ 0.00	2.00	2.00
<input type="checkbox"/>	RP	ROHAN PATOLE Review attempt	rohan2003patole@gmail.com	Finished	2 November 2023 5:30 PM	2 November 2023 5:50 PM	19 mins 37 secs	6.00	✗ 0.00	2.00	2.00	✗ 0.00	2.00

online test on Supply chain man... | moodle.pdeamcollege.edu.in/mod/quiz/report.php?id=4668&mode=overview

Download table data as: Comma separated values (.csv) | Download

		First name / Last name	Email address	State	Started on	Completed	Time taken	Grade/10.00	Q. 1 /2.00	Q. 2 /2.00	Q. 3 /2.00	Q. 4 /2.00	Q. 5 /2.00
<input type="checkbox"/>	RP	ROHAN PATOLE Review attempt	rohan2003patole@gmail.com	Finished	2 November 2023 5:30 PM	2 November 2023 5:50 PM	19 mins 37 secs	6.00	✗ 0.00	2.00	2.00	✗ 0.00	2.00
<input type="checkbox"/>	PP	PRATIKSHA PISE Review attempt	pratikshapise1194@gmail.com	Finished	2 November 2023 5:30 PM	2 November 2023 5:42 PM	11 mins 35 secs	8.00	✗ 0.00	✓ 2.00	2.00	2.00	2.00
<input type="checkbox"/>	VK	VAISHNAVI KAKPHALE Review attempt	vaishnavikakphale2@gmail.com	Finished	2 November 2023 5:30 PM	2 November 2023 5:47 PM	17 mins 3 secs	9.00	2.00	2.00	2.00	1.00	2.00
<input type="checkbox"/>	AP	AJINKYA PAWAR Review attempt	ap0433750@gmail.com	Finished	2 November 2023 5:30 PM	2 November 2023 5:32 PM	2 mins 9 secs	2.00	✗ 0.00	✓ 2.00	✗ 0.00	✗ 0.00	✗ 0.00
<input type="checkbox"/>	ND	NIKITA DUBEY Review attempt	dubeynikita833@gmail.com	Finished	2 November 2023 5:30 PM	2 November 2023 5:42 PM	11 mins 30 secs	10.00	2.00	2.00	2.00	2.00	2.00
<input type="checkbox"/>	PB	PRASAD BORKAR Review attempt	prasadborkar330@gmail.com	Finished	2 November 2023 5:30 PM	2 November 2023 5:39 PM	8 mins 36 secs	6.00	✓ 2.00	✗ 0.00	✓ 2.00	2.00	✗ 0.00
<input type="checkbox"/>	KJ	KIRAN JAGTAP Review attempt	jagtapkiran783@gmail.com	Finished	2 November 2023 5:30 PM	2 November 2023 5:47 PM	16 mins 56 secs	5.00	2.00	2.00	✗ 0.00	1.00	✗ 0.00
<input type="checkbox"/>	SB	SURAJ BORKAR Review attempt	surajborkar1100@gmail.com	Finished	2 November 2023 5:31 PM	2 November 2023 5:40 PM	9 mins 12 secs	6.00	✓ 2.00	✗ 0.00	✓ 2.00	2.00	✗ 0.00
<input type="checkbox"/>	SW	SANJANA WAGHMARE Review attempt	tillrani@gmail.com	Finished	2 November 2023 5:31 PM	2 November 2023 5:43 PM	12 mins 10 secs	8.00	✗ 0.00	2.00	2.00	2.00	2.00

online test on Supply chain man... x

moodle.pdeamcollege.edu.in/mod/quiz/report.php?id=4668&mode=overview

https://pdeamm.s... Microsoft Word - B...

To get future Google Chrome updates, you'll need Windows 10 or later. This computer is using Windows 7. [Learn more](#)

Moodle LMS. My Classes Mrs. Chaudhari M.R. MM

SW	SANJANA WAGHMARE Review attempt	tilrani@gmail.com	Finished	2 November 2023 5:31 PM	2 November 2023 5:43 PM	mins 10 secs	8.00	x 0.00	2.00	2.00	2.00	2.00	2.00	2.00
SB	SNEHAL BHAWAR Review attempt	snehalbhawar0555@gmail.com	Finished	2 November 2023 5:31 PM	2 November 2023 5:42 PM	mins 6 secs	8.00	✓ 2.00	✓ 2.00	x 0.00	✓ 2.00	✓ 2.00	2.00	2.00
PG	PRANALI GURAV Review attempt	pranaligurav2705@gmail.com	Finished	2 November 2023 5:32 PM	2 November 2023 5:47 PM	mins 12 secs	9.00	2.00	2.00	2.00	✓ 1.00	2.00	2.00	2.00
RM	RAHUL MAZHI Review attempt	shyambabushahshah@gmail.com	Finished	2 November 2023 5:32 PM	2 November 2023 5:50 PM	mins 17 secs	8.00	✓ 2.00	✓ 2.00	✓ 2.00	x 0.00	✓ 2.00	2.00	2.00
PB	PRATHAMESH BHONDAVE Review attempt	prathameshbhondave4141@gmail.com	Finished	2 November 2023 5:33 PM	2 November 2023 5:45 PM	mins 12 secs	7.00	x 0.00	2.00	2.00	✓ 1.00	2.00	2.00	2.00
YG	YASH GAIKWAD Review attempt	yashgaikwad0708@gmail.com	Finished	2 November 2023 5:33 PM	2 November 2023 5:45 PM	mins 11 secs	5.00	x 0.00	✓ 2.00	✓ 2.00	✓ 1.00	2.00	x 0.00	2.00
AS	ABHISHEK SHITOLE Review attempt	abhishekshitole7171@gmail.com	Finished	2 November 2023 5:34 PM	2 November 2023 5:46 PM	mins 11 secs	5.00	x 0.00	2.00	2.00	✓ 1.00	2.00	x 0.00	2.00
KD	KAPIL DEVKULE Review attempt	adityadevkule302@gmail.com	Finished	2 November 2023 5:36 PM	2 November 2023 5:37 PM	1 min 9 secs	9.00	✓ 2.00	✓ 2.00	✓ 2.00	✓ 1.00	2.00	2.00	2.00
AK	ABHIJIT KAMBLE Review attempt	abhiakamble27@gmail.com	Finished	2 November 2023 5:37 PM	2 November 2023 5:49 PM	mins 12 secs	7.00	2.00	2.00	x 0.00	✓ 1.00	2.00	2.00	2.00

1406

Participants

Badges

Competencies

Grades

General

Topic 1

Topic 2

Topic 3

Topic 4

Home

Dashboard

Private files

Content bank

My courses

BBA 106

BBA 202

10:53 AM 23/11/2023

online test on Supply chain man... x

moodle.pdeamcollege.edu.in/mod/quiz/report.php?id=4668&mode=overview

https://pdeamm.s... Microsoft Word - B...

To get future Google Chrome updates, you'll need Windows 10 or later. This computer is using Windows 7. [Learn more](#)

Moodle LMS. My Classes Mrs. Chaudhari M.R. MM

AK	ABHIJIT KAMBLE Review attempt	abhiakamble27@gmail.com	Finished	2 November 2023 5:37 PM	2 November 2023 5:49 PM	mins 12 secs	7.00	2.00	2.00	x 0.00	✓ 1.00	2.00	2.00	2.00
VD	VAIBHAV DHORMARE Review attempt	vaibhavdhormare55@gmail.com	Finished	2 November 2023 5:37 PM	2 November 2023 5:49 PM	mins 11 secs	7.00	✓ 2.00	✓ 2.00	x 0.00	✓ 1.00	2.00	2.00	2.00
MS	MAHI SONI Review attempt	mahisoni04192@gmail.com	Finished	2 November 2023 5:38 PM	2 November 2023 5:50 PM	mins 11 secs	6.00	2.00	2.00	x 0.00	x 0.00	2.00	2.00	2.00
GM	GAURAV MORE Review attempt	gauravmore803@gmail.com	Finished	2 November 2023 5:39 PM	2 November 2023 5:45 PM	mins 5 secs	4.00	✓ 2.00	x 0.00	x 0.00	x 0.00	x 0.00	2.00	2.00
SD	SHREYASH DHADAVE Review attempt	dhadvshreyash79@gmail.com	Finished	2 November 2023 5:42 PM	2 November 2023 5:48 PM	mins 5 secs	7.00	2.00	2.00	2.00	✓ 1.00	x 0.00	2.00	2.00
HS	HAIDER SAYYED Review attempt	haidersayyed@gmail.com	Finished	2 November 2023 5:45 PM	2 November 2023 5:48 PM	mins 3 secs	8.00	✓ 2.00	✓ 2.00	x 0.00	✓ 2.00	2.00	2.00	2.00
RM	ROHAN MORE Review attempt	more5556@gmail.com	Finished	2 November 2023 5:48 PM	2 November 2023 5:49 PM	1 min 34 secs	4.00	2.00	x 0.00	x 0.00	x 0.00	2.00	2.00	2.00
Overall average							6.59 (29)	1.38 (29)	1.59 (29)	1.10 (29)	1.07 (29)	1.45 (29)	2.00	2.00

1406

Participants

Badges

Competencies

Grades

General

Topic 1

Topic 2

Topic 3

Topic 4

Home

Dashboard

Private files

Content bank

My courses

BBA 106

BBA 202

10:54 AM 23/11/2023

Overall number of students achieving grade ranges

Regrade selected attempts Delete selected attempts

Online test on Fundamentals of Rural Development Response

Online test on Fundamentals of Rural Development

ACY 2023-24 Senior UG Commerce BBA SY BBA 1404 Online test on Fundamentals of Rural Development Results Grades

Attempts: 37

What to include in the report

Attempts from: enrolled users who have attempted the quiz

Attempts that are: In progress Overdue Finished Never submitted

Show only attempts: that have been regraded / are marked as needing regrading

Display options

Page size: 30

Marks for each question: Yes

Show report

Regrade all Dry run a full regrade

Only one attempt per user allowed on this quiz.

	First name / Last name	Email address	State	Started on	Completed	Time taken	Grade/10.00	Q. 1 /2.00	Q. 2 /2.00	Q. 3 /2.00	Q. 4 /2.00	Q. 5 /2.00
<input type="checkbox"/>	PP PRATIKSHA PISE Review attempt	pratikshapise1194@gmail.com	Finished	4 November 2023 5:30 PM	4 November 2023 5:34 PM	4 mins 40 secs	10.00	2.00	2.00	2.00	2.00	2.00
<input type="checkbox"/>	KB KAVERI BHAGYAWANT Review attempt	kaveribhagyawant10@gmail.com	Finished	4 November 2023 5:30 PM	4 November 2023 5:33 PM	3 mins 26 secs	2.00	✗ 0.00	✓ 2.00	✗ 0.00	✗ 0.00	✗ 0.00
<input type="checkbox"/>	DB DIVYA BHOSALE Review attempt	siddinath22@gmail.com	Finished	4 November 2023 5:30 PM	4 November 2023 5:40 PM	10 mins 11 secs	8.00	✗ 0.00	✓ 2.00	✓ 2.00	✓ 2.00	✓ 2.00
<input type="checkbox"/>	ND NIKITA DUBEY Review attempt	dubeynikita833@gmail.com	Finished	4 November 2023 5:30 PM	4 November 2023 5:34 PM	4 mins 3 secs	10.00	✓ 2.00	✓ 2.00	✓ 2.00	✓ 2.00	✓ 2.00
<input type="checkbox"/>	MS MAHENDRA SOLANKI Review attempt	solankimahendra8855@gmail.com	Finished	4 November 2023 5:30 PM	4 November 2023 5:32 PM	2 mins 9 secs	8.00	2.00	✗ 0.00	2.00	2.00	2.00
<input type="checkbox"/>	RM RAHUL MAZHI Review attempt	shyambabushahshah@gmail.com	Finished	4 November 2023 5:30 PM	4 November 2023 5:37 PM	6 mins 59 secs	8.00	✓ 2.00	✗ 0.00	✓ 2.00	✓ 2.00	✓ 2.00

Online test on Fundamentals of ... moodle.pdeeamcollege.edu.in/mod/quiz/report.php?id=4727&mode=overview

https://pdeeam.s... Microsoft Word - B...

To get future Google Chrome updates, you'll need Windows 10 or later. This computer is using Windows 7. Learn more

Moodle LMS. My Classes Mrs. Patil J.M. MJ

					PM	PM	secs								
	DT	DHRUV TAMBADE Review attempt	dhruvtanbd194@gmail.com	Finished	4 November 2023 5:30 PM	4 November 2023 5:34 PM	3 mins 18 secs	10.00	2.00	2.00	2.00	2.00	2.00	2.00	2.00
	VD	VAIBHAV DHORMARE Review attempt	vaibhavdhormare55@gmail.com	Finished	4 November 2023 5:31 PM	4 November 2023 5:40 PM	9 mins 19 secs	10.00	✓ 2.00	✓ 2.00	✓ 2.00	✓ 2.00	✓ 2.00	✓ 2.00	✓ 2.00
	VK	VAISHNAVI KAKPHALE Review attempt	vaishnavikakphale2@gmail.com	Finished	4 November 2023 5:31 PM	4 November 2023 5:37 PM	6 mins 24 secs	10.00	2.00	2.00	2.00	2.00	2.00	2.00	2.00
	SW	SANJANA WAGHMARE Review attempt	tilrani@gmail.com	Finished	4 November 2023 5:31 PM	4 November 2023 5:41 PM	10 mins 1 sec	8.00	✗ 0.00	✓ 2.00	✓ 2.00	✓ 2.00	✓ 2.00	✓ 2.00	✓ 2.00
	SU	SHREYASH UNDRE Review attempt	shreyashundre4115@gmail.com	Finished	4 November 2023 5:31 PM	4 November 2023 5:41 PM	10 mins 9 secs	4.00	2.00	✗ 0.00	✗ 0.00	2.00	2.00	✗ 0.00	2.00
	AK	ABHIJIT KAMBLE Review attempt	abhiakamble27@gmail.com	Finished	4 November 2023 5:32 PM	4 November 2023 5:39 PM	7 mins 22 secs	10.00	✓ 2.00	✓ 2.00	✓ 2.00	✓ 2.00	✓ 2.00	✓ 2.00	✓ 2.00
	RK	ROHAN KONDHALAKAR Review attempt	rohancondalakar35@gmail.com	Finished	4 November 2023 5:32 PM	4 November 2023 5:34 PM	2 mins 7 secs	10.00	2.00	2.00	2.00	2.00	2.00	2.00	2.00
	SB	SNEHAL BHAWAR Review attempt	snehalbhawar0555@gmail.com	Finished	4 November 2023 5:32 PM	4 November 2023 5:40 PM	8 mins 16 secs	8.00	✗ 0.00	✓ 2.00	✓ 2.00	✓ 2.00	✓ 2.00	✓ 2.00	✓ 2.00

Online test on Fundamentals of ... moodle.pdeeamcollege.edu.in/mod/quiz/report.php?id=4727&mode=overview

https://pdeeam.s... Microsoft Word - B...

To get future Google Chrome updates, you'll need Windows 10 or later. This computer is using Windows 7. Learn more

Moodle LMS. My Classes Mrs. Patil J.M. MJ

					PM	PM	secs								
	AS	ABHISHEK SHITOLE Review attempt	abhishekshitole7171@gmail.com	Finished	4 November 2023 5:32 PM	4 November 2023 5:39 PM	6 mins 43 secs	6.00	✗ 0.00	✗ 0.00	2.00	2.00	2.00	2.00	2.00
	PK	PRITI KAMBLE Review attempt	kamblepriti026@gmail.com	Finished	4 November 2023 5:32 PM	4 November 2023 5:35 PM	3 mins 6 secs	8.00	✓ 2.00	✗ 0.00	✓ 2.00	✓ 2.00	✓ 2.00	✓ 2.00	✓ 2.00
	SD	SHREYASH DHADAVE Review attempt	dhadveshreyash79@gmail.com	Finished	4 November 2023 5:32 PM	4 November 2023 5:36 PM	3 mins 43 secs	6.00	✗ 0.00	✗ 0.00	2.00	2.00	2.00	2.00	2.00
	AS	ASHUTOSH SETHI Review attempt	ashutoshsethi31@gmail.com	Finished	4 November 2023 5:32 PM	4 November 2023 5:35 PM	2 mins 30 secs	8.00	✓ 2.00	✗ 0.00	✓ 2.00	✓ 2.00	✓ 2.00	✓ 2.00	✓ 2.00
	HS	HAIDER SAYYED Review attempt	haaidersayyed@gmail.com	Finished	4 November 2023 5:33 PM	4 November 2023 5:35 PM	2 mins 15 secs	10.00	2.00	2.00	2.00	2.00	2.00	2.00	2.00
	YG	YASH GAIKWAD Review attempt	yashgaikwad0708@gmail.com	Finished	4 November 2023 5:34 PM	4 November 2023 5:36 PM	2 mins 35 secs	6.00	✗ 0.00	✗ 0.00	✓ 2.00	✓ 2.00	✓ 2.00	✓ 2.00	✓ 2.00
	RP	ROHAN PATOLE Review attempt	rohan2003patole@gmail.com	Finished	4 November 2023 5:34 PM	4 November 2023 5:42 PM	8 mins 25 secs	10.00	2.00	2.00	2.00	2.00	2.00	2.00	2.00
	SW	SUSHANT WAGHMARE Review attempt	sushantsanguikar6945@gmail.com	Finished	4 November 2023 5:34 PM	4 November 2023 5:36 PM	2 mins 19 secs	2.00	✗ 0.00	✓ 2.00	✗ 0.00	✗ 0.00	✗ 0.00	✗ 0.00	✗ 0.00

Online Test on database administration and data mining Response

online test on database administration and data mining

ACY 2023-24 Senior UG Commerce BBA TY BBA 1424 online test on database administration and data mining Results Grades

Attempts: 26

What to include in the report

Attempts from: enrolled users who have attempted the quiz

Attempts that are: In progress Overdue Finished Never submitted

Show only attempts: that have been regraded / are marked as needing regrading

Display options

Page size: 30

Marks for each question: Yes

Show report

Regrade all Dry run a full regrade

Only one attempt per user allowed on this quiz.

Reset table preferences

First name: All A B C D E F G H I J K L M N O P Q R S T U V W X Y Z

online test on database administration and data mining

moodle.pdeeamcollege.edu.in/mod/quiz/report.php?id=4669&mode=overview

https://pdeeamms... Microsoft Word - B...

To get future Google Chrome updates, you'll need Windows 10 or later. This computer is using Windows 7.

Moodle LMS. My Classes Mrs. Patil J.M. MJ

Download table data as: Comma separated values (.csv) Download

	First name / Last name	Email address	State	Started on	Completed	Time taken	Grade/10.00	Q. 1 /2.00	Q. 2 /2.00	Q. 3 /2.00	Q. 4 /2.00	Q. 5 /2.00
<input type="checkbox"/>	PS PURVA SOLANKI Review attempt	purvasolanki2633@gmail.com	Finished	2 November 2023 6:00 PM	2 November 2023 6:08 PM	8 mins 33 secs	10.00	2.00	2.00	2.00	2.00	2.00
<input type="checkbox"/>	NK NIKITA KAMBLE Review attempt	nikitakamble0306@gmail.com	Finished	2 November 2023 6:00 PM	2 November 2023 6:09 PM	9 mins 22 secs	8.00	2.00	2.00	2.00	2.00	0.00
<input type="checkbox"/>	AL ATHARVA LANGOTE Review attempt	atharvalngote67@gmail.com	Finished	2 November 2023 6:00 PM	2 November 2023 6:03 PM	2 mins 30 secs	10.00	2.00	2.00	2.00	2.00	2.00
<input type="checkbox"/>	SS SAKSHI SUDRIK Review attempt	sakshisudrik2003@gmail.com	Finished	2 November 2023 6:00 PM	2 November 2023 6:18 PM	18 mins 14 secs	10.00	2.00	2.00	2.00	2.00	2.00
<input type="checkbox"/>	RC RISHI CHHEDA Review attempt	rishir.chheda@gmail.com	Finished	2 November 2023 6:00 PM	2 November 2023 6:10 PM	9 mins 49 secs	10.00	2.00	2.00	2.00	2.00	2.00
<input type="checkbox"/>	NU NAYAN UPARE Review attempt	nayanupare619@gmail.com	Finished	2 November 2023 6:00 PM	2 November 2023 6:13 PM	12 mins 29 secs	10.00	2.00	2.00	2.00	2.00	2.00
<input type="checkbox"/>	PK PRATIK KALBHOR Review attempt	pratikkalbhor1011@gmail.com	Finished	2 November 2023 6:00 PM	2 November 2023 6:05 PM	4 mins 25 secs	10.00	2.00	2.00	2.00	2.00	2.00

11:02 AM 23/11/2023

online test on database adminis... moodle.pdeamcollege.edu.in/mod/quiz/report.php?id=4669&mode=overview

https://pdeamm.s... Microsoft Word - B...

To get future Google Chrome updates, you'll need Windows 10 or later. This computer is using Windows 7. [Learn more](#)

Moodle LMS. My Classes Mrs. Patil J.M. MJ

ID	Name	Email	Status	Start	End	Time	Score	Grade	Grade	Grade	Grade	Grade	Grade
PK	KALBHOR	pratikkalbhor1011@gmail.com	Finished	November 2023 6:00 PM	November 2023 6:05 PM	mins 25 secs	10.00	2.00	2.00	2.00	2.00	2.00	2.00
DD	DONISA DASS	donisha57das@gmail.com	Finished	2 November 2023 6:02 PM	2 November 2023 6:10 PM	mins 8 secs	10.00	✓ 2.00	✓ 2.00	✓ 2.00	✓ 2.00	✓ 2.00	✓ 2.00
RK	ROHAN KALBHOR	rohan868164@gmail.com	Finished	2 November 2023 6:02 PM	2 November 2023 6:05 PM	mins 43 secs	10.00	2.00	2.00	2.00	2.00	2.00	2.00
MG	MRUNALI GHORPADE	mrunalighorpede19@gmail.com	Finished	2 November 2023 6:02 PM	2 November 2023 6:11 PM	mins 49 secs	10.00	✓ 2.00	✓ 2.00	✓ 2.00	✓ 2.00	✓ 2.00	✓ 2.00
SP	SHARYU PATIL	sharyupati0709@gmail.com	Finished	2 November 2023 6:02 PM	2 November 2023 6:08 PM	mins 24 secs	8.00	✗ 0.00	2.00	2.00	2.00	2.00	2.00
AH	ADARSH HANGARGE	adarshanilhangarge@gmail.com	Finished	2 November 2023 6:03 PM	2 November 2023 6:08 PM	mins 53 secs	10.00	✓ 2.00	✓ 2.00	✓ 2.00	✓ 2.00	✓ 2.00	✓ 2.00
VK	VISHAL KOTWAL	vishalk1550@gmail.com	Finished	2 November 2023 6:03 PM	2 November 2023 6:07 PM	mins 20 secs	8.00	✗ 0.00	2.00	2.00	2.00	2.00	2.00
SK	SAKSHI KALE	preetikale116@gmail.com	Finished	2 November 2023 6:04 PM	2 November 2023 6:10 PM	mins 19 secs	10.00	✓ 2.00	✓ 2.00	✓ 2.00	✓ 2.00	✓ 2.00	✓ 2.00
AD	ARADHANA DANAWALE	aradhanadanawale@gmail.com	Finished	2 November 2023 6:06	2 November 2023 6:10	mins 4 secs	10.00	2.00	2.00	2.00	2.00	2.00	2.00

online test on database adminis... moodle.pdeamcollege.edu.in/mod/quiz/report.php?id=4669&mode=overview

https://pdeamm.s... Microsoft Word - B...

To get future Google Chrome updates, you'll need Windows 10 or later. This computer is using Windows 7. [Learn more](#)

Moodle LMS. My Classes Mrs. Patil J.M. MJ

ID	Name	Email	Status	Start	End	Time	Score	Grade	Grade	Grade	Grade	Grade	Grade
AD	ARADHANA DANAWALE	aradhanadanawale@gmail.com	Finished	November 2023 6:06 PM	November 2023 6:10 PM	mins 17 secs	10.00	2.00	2.00	2.00	2.00	2.00	2.00
KG	KEDAR GADPALLEWAR	kedargadpallewar@gmail.com	Finished	2 November 2023 6:06 PM	2 November 2023 6:11 PM	mins 58 secs	10.00	✓ 2.00	✓ 2.00	✓ 2.00	✓ 2.00	✓ 2.00	✓ 2.00
AK	ADITYA KALBHOR	adityakalbhor957@gmail.com	Finished	2 November 2023 6:07 PM	2 November 2023 6:09 PM	mins 9 secs	10.00	2.00	2.00	2.00	2.00	2.00	2.00
AD	ABHISHEK DESHMUKH	abhishekdeshmukh11015763@gmail.com	Finished	2 November 2023 6:07 PM	2 November 2023 6:12 PM	mins 54 secs	10.00	✓ 2.00	✓ 2.00	✓ 2.00	✓ 2.00	✓ 2.00	✓ 2.00
AK	AVANTIKA KAMTHE	avantikakamthe@gmail.com	Finished	2 November 2023 6:07 PM	2 November 2023 6:13 PM	mins 51 secs	10.00	2.00	2.00	2.00	2.00	2.00	2.00
SC	SAHIL CHORGHADE	sahilchorghade4749@gmail.com	Finished	2 November 2023 6:07 PM	2 November 2023 6:11 PM	mins 17 secs	10.00	✓ 2.00	✓ 2.00	✓ 2.00	✓ 2.00	✓ 2.00	✓ 2.00
DD	DHAIRYASHIL DESHMUKH	dhairyeshmukh25@gmail.com	Finished	2 November 2023 6:08 PM	2 November 2023 6:15 PM	mins 36 secs	10.00	2.00	2.00	2.00	2.00	2.00	2.00
SJ	SHREYASH JADHAV	shreyash10@gmail.com	Finished	2 November 2023 6:08 PM	2 November 2023 6:10 PM	1 min 41 secs	8.00	✓ 2.00	✓ 2.00	✓ 2.00	✗ 0.00	✓ 2.00	✓ 2.00
JG	JAGDISH GHUTE	jaqigghute@gmail.com	Finished	2 November 2023 6:08	2 November 2023 6:10	mins 2 secs	10.00	2.00	2.00	2.00	2.00	2.00	2.00

Online Test on Research Methodology Response

Online Test on Research Methodology

Attempts: 29

What to include in the report

Attempts from: enrolled users who have attempted the quiz

Attempts that are: In progress Overdue Finished Never submitted

Show only attempts: that have been regraded / are marked as needing regrading

Display options

Page size: 30

Marks for each question: Yes

Show report

Regrade all Dry run a full regrade

Only one attempt per user allowed on this quiz.

	First name / Last name	Email address	State	Started on	Completed	Time taken	Grade/10.00	Q. 1 /2.00	Q. 2 /2.00	Q. 3 /2.00	Q. 4 /2.00	Q. 5 /2.00
<input type="checkbox"/>	AU ATHARV UBALE Review attempt	atharvubale5368@gmail.com	Finished	21 October 2023 5:05 PM	21 October 2023 5:10 PM	5 mins 30 secs	8.00	2.00	2.00	0.00	2.00	2.00
<input type="checkbox"/>	DD DONISA DASS Review attempt	donisha57das@gmail.com	Finished	21 October 2023 5:11 PM	21 October 2023 5:24 PM	13 mins 1 sec	8.00	2.00	2.00	0.00	2.00	2.00
<input type="checkbox"/>	NU NAYAN UPARE Review attempt	nayanupare619@gmail.com	Finished	21 October 2023 5:19 PM	21 October 2023 5:34 PM	15 mins 2 secs	8.00	2.00	2.00	2.00	0.00	2.00
<input type="checkbox"/>	SP SHARYU PATIL Review attempt	sharyupatil0709@gmail.com	Finished	21 October 2023 5:21 PM	21 October 2023 5:32 PM	10 mins 45 secs	10.00	2.00	2.00	2.00	2.00	2.00
<input type="checkbox"/>	RC RISHI CHHEDA Review attempt	rishi.rchheda@gmail.com	Finished	21 October 2023 5:24 PM	21 October 2023 5:33 PM	8 mins 30 secs	8.00	2.00	2.00	2.00	2.00	0.00
<input type="checkbox"/>	AH ADARSH HANGARGE Review attempt	adarshanihangarge@gmail.com	Finished	21 October 2023 5:38 PM	21 October 2023 5:51 PM	13 mins 32 secs	8.00	2.00	2.00	2.00	2.00	0.00
<input type="checkbox"/>	AK ADITYA KHANDAGALE Review attempt	Khandagaleaditya108@gmail.com	Finished	21 October 2023 5:55 PM	21 October 2023 6:02 PM	6 mins 43 secs	10.00	2.00	2.00	2.00	2.00	2.00
<input type="checkbox"/>	KG KEDAR GADPALLEWAR Review attempt	kedargadpallewar@gmail.com	Finished	21 October 2023 5:59 PM	21 October 2023 6:09 PM	9 mins 34 secs	8.00	2.00	0.00	2.00	2.00	2.00

Online Test on Research Methodology | Fwd: Teacher Dairy Format - bba

moodle.pdeeamcollege.edu.in/mod/quiz/report.php?id=4335&mode=overview

https://pdeeam.s... Microsoft Word - B...

To get future Google Chrome updates, you'll need Windows 10 or later. This computer is using Windows 7. [Learn more](#)

Moodle LMS. My Classes ▾

PRIVANKA LANDAGE PL ▾

ID	Initials	Name	Email	Status	Start Time	End Time	Time	Score	Q1	Q2	Q3	Q4	Q5	Q6	Q7	Q8	Q9	Q10
1425	KG	KEDAR GADPALLEWAR	kedargadpallewar@gmail.com	Finished	21 October 2023 5:59 PM	21 October 2023 6:09 PM	9 mins 34 secs	8.00	✓ 2.00	✗ 0.00	✓ 2.00	✓ 2.00	✓ 2.00	✓ 2.00	✓ 2.00	✓ 2.00	✓ 2.00	✓ 2.00
	RS	RAMESH SUTHAR	sutharik26@gmail.com	Finished	21 October 2023 6:00 PM	21 October 2023 6:19 PM	19 mins 1 sec	8.00	✓ 2.00	✓ 2.00	✗ 0.00	✓ 2.00	✓ 2.00	✓ 2.00	✓ 2.00	✓ 2.00	✓ 2.00	✓ 2.00
	DD	DHAIRYASHIL DESHMUKH	dhairyadeshmukh25@gmail.com	Finished	21 October 2023 6:19 PM	21 October 2023 6:27 PM	7 mins 29 secs	10.00	✓ 2.00	✓ 2.00	✓ 2.00	✓ 2.00	✓ 2.00	✓ 2.00	✓ 2.00	✓ 2.00	✓ 2.00	✓ 2.00
	VK	VISHAL KOTWAL	vishalk1550@gmail.com	Finished	21 October 2023 6:31 PM	21 October 2023 6:38 PM	6 mins 59 secs	10.00	✓ 2.00	✓ 2.00	✓ 2.00	✓ 2.00	✓ 2.00	✓ 2.00	✓ 2.00	✓ 2.00	✓ 2.00	✓ 2.00
	RK	ROHIT KACHARE	rohit.032610@gmail.com	Finished	21 October 2023 6:49 PM	21 October 2023 6:53 PM	3 mins 37 secs	6.00	✓ 2.00	✓ 2.00	✗ 0.00	✓ 2.00	✓ 2.00	✓ 2.00	✓ 2.00	✓ 2.00	✓ 2.00	✗ 0.00
	NK	NIKITA KAMBLE	nikitakamble0306@gmail.com	Finished	21 October 2023 7:01 PM	21 October 2023 7:06 PM	5 mins 19 secs	8.00	✓ 2.00	✓ 2.00	✗ 0.00	✓ 2.00	✓ 2.00	✓ 2.00	✓ 2.00	✓ 2.00	✓ 2.00	✓ 2.00
	SK	SAKSHI KALE	preetikale116@gmail.com	Finished	21 October 2023 7:09 PM	21 October 2023 7:19 PM	10 mins 40 secs	10.00	✓ 2.00	✓ 2.00	✓ 2.00	✓ 2.00	✓ 2.00	✓ 2.00	✓ 2.00	✓ 2.00	✓ 2.00	✓ 2.00
	AK	ADITYA KALBHOR	adityakalbhore957@gmail.com	Finished	21 October 2023 7:09 PM	21 October 2023 7:19 PM	10 mins 5 secs	8.00	✓ 2.00	✓ 2.00	✗ 0.00	✓ 2.00	✓ 2.00	✓ 2.00	✓ 2.00	✓ 2.00	✓ 2.00	✓ 2.00
		ROHAN		Finished	21 October 2023 7:19 PM	21 October 2023 7:19 PM	7 mins											

Online Test on Research Methodology | Fwd: Teacher Dairy Format - bba

moodle.pdeeamcollege.edu.in/mod/quiz/report.php?id=4335&mode=overview

https://pdeeam.s... Microsoft Word - B...

To get future Google Chrome updates, you'll need Windows 10 or later. This computer is using Windows 7. [Learn more](#)

Moodle LMS. My Classes ▾

PRIVANKA LANDAGE PL ▾

ID	Initials	Name	Email	Status	Start Time	End Time	Time	Score	Q1	Q2	Q3	Q4	Q5	Q6	Q7	Q8	Q9	Q10
	JG	JAGDISH GHUTE	jaggighute@gmail.com	Finished	21 October 2023 7:17 PM	21 October 2023 7:25 PM	7 mins 38 secs	6.00	✓ 2.00	✓ 2.00	✗ 0.00	✓ 2.00	✓ 2.00	✓ 2.00	✓ 2.00	✓ 2.00	✓ 2.00	✗ 0.00
	SC	SAHIL CHORGHADE	sahilchorghade4749@gmail.com	Finished	21 October 2023 7:31 PM	21 October 2023 7:31 PM	48 secs	10.00	✓ 2.00	✓ 2.00	✓ 2.00	✓ 2.00	✓ 2.00	✓ 2.00	✓ 2.00	✓ 2.00	✓ 2.00	✓ 2.00
	MG	MRUNALI GHORPADE	mrunalighorpade19@gmail.com	Finished	21 October 2023 8:08 PM	21 October 2023 8:22 PM	14 mins 27 secs	8.00	✓ 2.00	✓ 2.00	✓ 2.00	✓ 2.00	✓ 2.00	✓ 2.00	✓ 2.00	✓ 2.00	✓ 2.00	✗ 0.00
	MA	MUSKAN ATTAR	attarmuskan@gmail.com	Finished	21 October 2023 8:09 PM	21 October 2023 8:25 PM	16 mins 3 secs	6.00	✓ 2.00	✓ 2.00	✗ 0.00	✓ 2.00	✓ 2.00	✓ 2.00	✓ 2.00	✓ 2.00	✓ 2.00	✗ 0.00
	SK	SAURABH KUMBHARKAR	saurabhkumbharkar5254@gmail.com	Finished	21 October 2023 8:12 PM	21 October 2023 8:15 PM	3 mins 13 secs	8.00	✓ 2.00	✓ 2.00	✓ 2.00	✗ 0.00	✓ 2.00	✓ 2.00	✓ 2.00	✓ 2.00	✓ 2.00	✓ 2.00
	PK	PRATIK KALBHOR	pratikkalbhore1011@gmail.com	Finished	21 October 2023 8:13 PM	21 October 2023 8:18 PM	4 mins 46 secs	8.00	✓ 2.00	✓ 2.00	✓ 2.00	✗ 0.00	✓ 2.00	✓ 2.00	✓ 2.00	✓ 2.00	✓ 2.00	✓ 2.00
	TV	TEJAS VAKTE	tejasvakte009@gmail.com	Finished	21 October 2023 8:20 PM	21 October 2023 8:25 PM	4 mins 16 secs	10.00	✓ 2.00	✓ 2.00	✓ 2.00	✓ 2.00	✓ 2.00	✓ 2.00	✓ 2.00	✓ 2.00	✓ 2.00	✓ 2.00
	AK	AVANTIKA KAMTHE	avantikakamthe@gmail.com	Finished	21 October 2023 8:22 PM	21 October 2023 8:35 PM	13 mins 3 secs	6.00	✓ 2.00	✓ 2.00	✗ 0.00	✓ 2.00	✓ 2.00	✓ 2.00	✓ 2.00	✓ 2.00	✓ 2.00	✗ 0.00

Online Test on Business Ethics Response

	First name / Last name	Email address	State	Started on	Completed	Time taken	Grade/10.00	Q.1 /2.00	Q.2 /2.00	Q.3 /2.00	Q.4 /2.00	Q.5 /2.00
<input type="checkbox"/>	AU ATHARV UBALE Review attempt	atharvubale5368@gmail.com	Finished	21 October 2023 5:19 PM	21 October 2023 5:20 PM	1 min 35 secs	8.00	2.00	2.00	2.00	0.00	2.00
<input type="checkbox"/>	KG KEDAR GADPALLEWAR Review attempt	kedargadpallewar@gmail.com	Finished	21 October 2023 5:43 PM	21 October 2023 5:52 PM	8 mins 53 secs	10.00	2.00	2.00	2.00	2.00	2.00
<input type="checkbox"/>	RC RISHI CHHEDA Review attempt	rishi.chheda@gmail.com	Finished	21 October 2023 5:51 PM	21 October 2023 5:57 PM	5 mins 44 secs	8.00	2.00	2.00	2.00	0.00	2.00
<input type="checkbox"/>	SP SHARYU PATIL Review attempt	sharyupatil0709@gmail.com	Finished	21 October 2023 5:51 PM	21 October 2023 6:04 PM	12 mins 36 secs	8.00	2.00	2.00	2.00	0.00	2.00
<input type="checkbox"/>	NU NAYAN UPARE Review attempt	nayanupare619@gmail.com	Finished	21 October 2023 5:52 PM	21 October 2023 6:03 PM	10 mins 59 secs	8.00	2.00	2.00	2.00	0.00	2.00
<input type="checkbox"/>	DD DHAIRYASHIL DESHMUKH Review attempt	dhairyadeshmukh25@gmail.com	Finished	21 October 2023 6:00 PM	21 October 2023 6:18 PM	18 mins 2 secs	10.00	2.00	2.00	2.00	2.00	2.00
<input type="checkbox"/>	DD DONISA DASS Review attempt	donisha57das@gmail.com	Finished	21 October 2023 6:01 PM	21 October 2023 6:08 PM	6 mins 52 secs	10.00	2.00	2.00	2.00	2.00	2.00
<input type="checkbox"/>	AK ADITYA KHANDAGALE Review attempt	Khandagaleaditya108@gmail.com	Finished	21 October 2023 6:12 PM	21 October 2023 6:16 PM	4 mins 39 secs	8.00	2.00	2.00	2.00	0.00	2.00

Online Test on Business Ethics | Fwd: Teacher Dairy Format - bba | Moodle LMS | My Classes | Mrs. Chaudhari M.R.

To get future Google Chrome updates, you'll need Windows 10 or later. This computer is using Windows 7.

Participant	Status	Attempt	Time	Score	Q1	Q2	Q3	Q4	Q5	Q6	Q7	Q8	Q9	Q10
ADITYA KHANDAGALE	Finished	Review attempt	21 October 2023 6:12 PM	21 October 2023 6:16 PM	4 mins 39 secs	8.00	✓ 2.00	✓ 2.00	✓ 2.00	✗ 0.00	✓ 2.00	✓ 2.00	✓ 2.00	✓ 2.00
RAMESH SUTHAR	Finished	Review attempt	21 October 2023 6:28 PM	21 October 2023 6:47 PM	18 mins 56 secs	4.00	✓ 2.00	✗ 0.00	✗ 0.00	✗ 0.00	✗ 0.00	✗ 0.00	✗ 0.00	2.00
ROHIT KACHARE	Finished	Review attempt	21 October 2023 6:38 PM	21 October 2023 6:43 PM	4 mins 57 secs	8.00	✓ 2.00	✓ 2.00	✓ 2.00	✗ 0.00	✓ 2.00	✓ 2.00	✓ 2.00	✓ 2.00
VISHAL KOTWAL	Finished	Review attempt	21 October 2023 6:51 PM	21 October 2023 7:01 PM	9 mins 56 secs	10.00	2.00	2.00	2.00	2.00	2.00	2.00	2.00	2.00
ADARSH HANGARGE	Finished	Review attempt	21 October 2023 7:07 PM	21 October 2023 7:19 PM	11 mins 32 secs	8.00	✓ 2.00	✓ 2.00	✓ 2.00	✗ 0.00	✓ 2.00	✓ 2.00	✓ 2.00	2.00
NIKITA KAMBLE	Finished	Review attempt	21 October 2023 7:12 PM	21 October 2023 7:16 PM	4 mins 5 secs	6.00	✗ 0.00	2.00	2.00	2.00	✗ 0.00	✗ 0.00	2.00	2.00
ROHAN KALBHOR	Finished	Review attempt	21 October 2023 7:25 PM	21 October 2023 7:35 PM	10 mins 12 secs	6.00	✓ 2.00	✓ 2.00	✓ 2.00	✗ 0.00	✗ 0.00	✗ 0.00	2.00	2.00
SAHIL CHORGHADE	Finished	Review attempt	21 October 2023 7:25 PM	21 October 2023 7:28 PM	2 mins 10 secs	10.00	✓ 2.00	✓ 2.00	2.00	2.00	2.00	2.00	2.00	2.00
SAKSHI KALE	Finished	Review attempt	21 October 2023 7:25 PM	21 October 2023 7:28 PM	2 mins 10 secs	10.00	✓ 2.00	✓ 2.00	2.00	2.00	2.00	2.00	2.00	2.00

Online Test on Business Ethics | Fwd: Teacher Dairy Format - bba | Moodle LMS | My Classes | Mrs. Chaudhari M.R.

To get future Google Chrome updates, you'll need Windows 10 or later. This computer is using Windows 7.

Participant	Status	Attempt	Time	Score	Q1	Q2	Q3	Q4	Q5	Q6	Q7	Q8	Q9	Q10
TEJAS VAKTE	Finished	Review attempt	21 October 2023 7:33 PM	21 October 2023 7:48 PM	14 mins 33 secs	4.00	✗ 0.00	✗ 0.00	2.00	✗ 0.00	✓ 2.00	✓ 2.00	✓ 2.00	2.00
JAGDISH GHUTE	Finished	Review attempt	21 October 2023 7:36 PM	21 October 2023 7:40 PM	3 mins 32 secs	8.00	2.00	2.00	2.00	✗ 0.00	✓ 2.00	✓ 2.00	✓ 2.00	2.00
MRUNALI GHORPADE	Finished	Review attempt	21 October 2023 7:53 PM	21 October 2023 7:59 PM	5 mins 49 secs	6.00	✓ 2.00	✗ 0.00	✓ 2.00	✗ 0.00	✓ 2.00	✓ 2.00	✓ 2.00	2.00
SAURABH KUMBHARKAR	Finished	Review attempt	21 October 2023 7:59 PM	21 October 2023 8:06 PM	6 mins 30 secs	8.00	2.00	2.00	2.00	✗ 0.00	✓ 2.00	✓ 2.00	✓ 2.00	2.00
RUSHIKESH SHITOLE	Finished	Review attempt	21 October 2023 8:10 PM	21 October 2023 8:19 PM	9 mins 26 secs	8.00	✓ 2.00	✓ 2.00	✓ 2.00	✓ 2.00	✗ 0.00	✓ 2.00	✓ 2.00	2.00
PRATIK KALBHOR	Finished	Review attempt	21 October 2023 8:22 PM	21 October 2023 8:25 PM	2 mins 53 secs	8.00	2.00	2.00	2.00	✗ 0.00	✓ 2.00	✓ 2.00	✓ 2.00	2.00
MUSKAN ATTAR	Finished	Review attempt	21 October 2023 8:30 PM	21 October 2023 8:34 PM	4 mins 14 secs	8.00	✓ 2.00	✓ 2.00	✓ 2.00	✗ 0.00	✓ 2.00	✓ 2.00	✓ 2.00	2.00
SAKSHI SUDRIK	Finished	Review attempt	21 October 2023 8:37 PM	21 October 2023 8:44 PM	6 mins 43 secs	8.00	✓ 2.00	✓ 2.00	2.00	✗ 0.00	✓ 2.00	✓ 2.00	✓ 2.00	2.00
AVANTIKA KAMBLE	Finished	Review attempt	21 October 2023 8:43 PM	21 October 2023 8:47 PM	3 mins 41 secs	8.00	✓ 2.00	✓ 2.00	2.00	✗ 0.00	✓ 2.00	✓ 2.00	✓ 2.00	2.00

Google Class Room

Google Classroom

